Guaranteed Bona-Fide, Every-Day Circulation Larger Than That Of Any Other Daily Newspaper Published in Wilmington.

OLDEST DAILY NEWSPAPER IN THE STATE.

THE MORNING STAR.

VOL. LXV.--NO. 42. WILMINGTON, N. C., FRIDAY, NOVEMBER 10, 1899. WHOLE NO. 10,057

TERMS OF SUBSCRIPTION.
One Year, by Mail, $5.00
Six Months, " 2.50
Three Months, " 1.25
Two Months, " 1.00
Delivered to Subscribers in the City at 45 Cents per Month.

The Morning Star.

OUTLINES.

Admiral Dewey's marriage took place yesterday at the rectory of St. Paul's Catholic church, Washington, D. C. ——Two new cases of yellow fever at Key West; sixteen at Miami. ——Gus Ruhlin has posted $1,000 for a fight with Jeffries. ——Conditions in South Africa are unchanged. ——Annual meeting of the stockholders of the several roads composing the S. A. L. system were held yesterday in Raleigh; Mr. John Skelton Williams was re elected president of the Raleigh & Augusta road. ——Twenty persons injured in a railroad wreck near Toledo, Ohio. ——General White maintains his position at Ladysmith; the railway in the Orange Free State is almost completely destroyed. ——Sherman Copeland hanged at Orlando, Fla. ——Kentucky Democrats threaten to throw out the vote of Knox county because of frauds. ——Elijah Joyner will be hanged to day at Greenville, N. C., for murder. ——New York markets: Money on call was firm at 4@14 per cent., last loan at 6 per cent.; cotton quiet, middling uplands 7¾c; flour easy; wheat, spot firm, No. 2 red 74c; corn—spot firm, No. 2 40¼c; oats—spot quiet; rosin dull, spirits turpentine steady.

WEATHER REPORT.

U. S. DEP'T OF AGRICULTURE, WEATHER BUREAU, WILMINGTON, N. C., Nov. 8.

Temperatures: 8 A. M., 46 degrees; 8 P. M., 55 degrees; maximum, 65 degrees; minimum, 46 degrees; mean, 55 degrees.

Rainfall for the day, .0; rainfall since 1st of the month up to date, .34

Stage of water in the river at Fayetteville at 8 A. M., 5 0 feet.

FORECAST FOR TO-DAY.

WASHINGTON, Nov 9.—For North Carolina—Fair Friday and Saturday; light variable winds

Port Almanac---Nov. 10.

Sun Rises	6 34 A. M
Sun Sets	4 53 P. M
Day's Length	10 H 19 M
High Water at Southport	12 40 A. M.
High Water Wilmington	4 16 A. M

Diamonds have gone up, but if Kimberley goes up they will be apt to go up higher.

The apple crop of four counties in Virginia this year brought in $280,000, and left enough for pies at home.

The corporation business is profitable for New Jersey. This year, ending October 1st, she raked in $758,000 or $600,000 more than the preceding year.

Some of the Cuban veterans say they want "independence or death." From present indications death will come along to a good many of them before independence does.

Consul McCook, at Dawson, says the gold shipments from the Klondike for the past season aggregated $9,247,745. And it probably cost $18,000,000 or more to get it.

In Southern Brazil there is a colony of 300,000 Germans. They do not mix with the natives, nor bother with politics, but attend strictly to business and are prospering.

The New York office holder who sued a paper for $75,000 damages for defamation of character and got a verdict for six cents now knows what his character is appraised at.

They burned Paul Kruger in effigy in London the other day. But Paul is making it hot for them, too, down there in Africa. He can stand the effigy warmth better than they can the other hotness.

The lyddite shell which the British are using against the Boers, and against which General Joubert protests as "inhuman," is fearful. It is said that falling in a compact body it will kill 300 men, while the odor of it will kill birds and animals.

The Richmond *Times* remarks that "the Philippine question is a question of business." It is also a question of right or wrong, and this should not be subordinated to the question of "business." There is something more in this question than "will it pay?"

There is a 40,000 acre peat bog in Canada, in which the owners expect to have a bonanza. The peat is 20 feet thick. It is being dug, dried, ground and compressed into blocks as hard as anthracite, and makes a hot fire without smoke, dust or clinkers.

It is said that for months fellows have been going through Western States, buying up all the broom corn in sight and now have it in a close corner. This is a sweeping assertion, but the way broom corn has been going up seems to support it. They bought all in sight at from $70 to $110 a ton, and have run it up to $140 to $160 a ton.

LOCAL DOTS.

— The third degree will be conferred upon a candidate by St. John's Lodge No. 1, F. & A. M., to-night at 8 o'clock.

— Jno. H. Sparks, advance agent, was here yesterday making preparations for the coming of his show—November 20th and 21st.

— The new board of directors of the Young Men's Christian Association will meet this evening at 8 o'clock for the purpose of electing officers for the ensuing fiscal year.

— The illumination observed by a number of people in the southwest sky Wednesday night was caused by the burning of the old C. F. & Y. V. pump house beyond Point Peter.

— The County Commissioners will meet, according to adjournment Tuesday, this afternoon at 2.30 o'clock to complete the transaction of routine business for the month of November.

— The Cape Fear Towing and Transportation Company, at the annual meeting in Southport, elected the following officers: William St. George, president; S. F. Craig, secretary and treasurer; M. T. Craig, manager and local secretary.

— In the case of the three young men from Fifth Ward for disturbing religious exercises several nights ago, Justice Fowler yesterday ruled that there was probable cause and they were recognized for their appearance for trial at the next term of the Criminal Court.

NEW ADVERTISEMENTS.

Opera House—Mabel Paige.
W. H. Gaylord—Millinery samples.
Solomon's Shoe Store—Rubber heels
J. W. H. Fuchs—Oyster roast parlor.
W. & W. R. R.—Meeting stockholders
Masonic—Meeting St. John's Lodge.

BUSINESS LOCALS.

Lost—Maltese kittens.

PERSONAL PARAGRAPHS.

— John H. Cook, Esq., of Maxton, was in town yesterday.

— Mr. Chas. E. Ludwig, of Philadelphia, is a guest of The Orton.

— Mr. H. B. Short, of Lake Waccamaw, was on our streets yesterday.

— Mr. J. W. Powell, Jr., of Fayetteville, was in the city yesterday.

— Mr. A. M. Prince, of Holly Ridge, made business calls here yesterday.

— Mr. Jno. F. Garrell is quite sick at his home on Third street, with erysipelas.

— Col. F. W. Kerchner has returned to the city after a few weeks absence in Baltimore.

— Messrs. D. Gurganus and Charles Durham, of Rocky Point, made business calls in the city yesterday.

— Messrs. Frank H. Stedman and John R. Williams went up to Fayetteville yesterday morning to attend Cumberland county fair.

— Mr. J. R. Parker, private secretary to General Superintendent J. W. Kates, of the Postal Telegraph Cable Company, Richmond, is in the city on a business trip.

— Mr. T. J. Neville, of Charleston, is in the city in the interest of the Grand Fall Festival, which will be celebrated in that city one week, commencing Monday, Nov. 20th, 1899.

— Miss Zenia Croom, of Burgaw, who has been spending some time very pleasantly in the city, the guest of Miss Minnie Shepard, left yesterday morning to visit relatives in Fayetteville.

Youthful Thieves.

Joe Warrock and Willie Best, the pickaninies arrested by the police Wednesday, for a number of petty robberies, among them being the theft of brass from the A. C. L yards, were sent over to the Criminal Court by the Mayor yesterday morning. Richard Herring, another diminutive negro boy, was lodged in the guard house yesterday afternoon on charges preferred by the youthful offenders captured, but an investigation failed to give evidence of his guilt and he was released. A third member of the gang was jailed by the police early this week and with a few other arrests which the police hope to make to-day Chief Parmele will have the crowd well rounded up and will put an end to considerable petty thievery which has been going on for several days.

Building Permits.

The following building permits were issued by the City Clerk and Treasurer yesterday after approval by the proper authorities:

M. Schnibben—One two story frame residence, tin roof, on Northwest corner Seventh and Walnut streets.

R. H. Beery—One two story tin roof frame dwelling on Northeast corner Eighth and Princess streets.

Mrs. S. W. Smith—One two story tin roof dwelling on Third between Grace and Walnut streets.

J. T. Stewart—One metal building (11x13 feet) at No. 411 North Front street.

Naval Reserves' Inspection.

Lieut. A. B. Skelding, of the Wilmington Division Naval Reserves, yesterday received an official communication from Col. F. P. Hobgood, Jr., inspector general of the State Guard, stating that he would inspect the naval brigade here on the same date as that appointed for the W. L. I. inspection, viz: November 15th.

MR. GEORGE HARRISS DIED YESTERDAY.

End of a Long, Useful and Honorable Career—Prominent in Commercial Circles Over a Half Century.

There passed away yesterday morning one of Wilmington's most prominent citizens, Mr. George Harriss, who died at 5.30 A. M., at his residence 515 Princess street. His death ends a long and active business career and there goes out from our midst a man who ever had the confidence and universal esteem of all who knew him.

Mr. Harriss was engaged in business up to three weeks ago, but for the past year his health has been such that he was not able to give active attention to his duties. He steadily declined during the last twelve months, and three months ago it was realized by his relatives and friends that he would soon pass away. For about three weeks he had been confined to his room and the spark of life gradually went out, being sustained by a remarkable vitality despite his weight of years.

The deceased was a native of Wilmington and was the son of the late Dr. William James Harriss and Mrs. Mary P. Harriss, both of whom died many years ago. He was born July 27, 1827, in the building on Market street where the jewelry store of Dingelhoef Bros. now is. His father was also a native of Wilmington and was a very prominent and influential citizen in his day.

The subject of this sketch was educated at Donaldson academy, Fayetteville, and when he finished school he returned to Wilmington and began life as a clerk for the late Mr. R. W. Brown, who previous to the civil war did a large wholesale grocery, commission and naval stores business on Water street, where now stands the west end of the market house. He also received additional training as a clerk from the late Mr. George W. Davis, who did a large business as a ship-broker and commission merchant. It was in the latter establishment that Mr. Harriss was started on a business career that made him the largest, the oldest, and, in early life, the most successful shipbroker in the United States. In 1847 he entered into co-partnership with the late Mr. Henry P. Russell and did a large and successful ship brokerage and commission business under the firm name of Harriss & Russell. Mr. Russell removed to Charleston and he continued the business as George Harriss, subsequently organizing the firm of Harriss & Howell, the members of the firm being himself, Mr. A. J. Howell and Dr. W. W. Harriss. When the latter firm dissolved, his son, ex-Mayor W. N. Harriss, was admitted as a partner, and for the past ten or twelve years and up to the time of his death the business has been carried on under the firm name of George Harriss, Son & Co.

Mr. Harriss for many years has been more prominently identified with the shipping and commercial interests of Wilmington than any person in the history of the city. Before the war he did an immense business, being agent for the packet lines between Wilmington and New York and Wilmington and Philadelphia, and besides was a broker for a large number of vessels engaged in the coasting and foreign trade. When Wilmington was the first naval stores port in the world, the ships he represented carried valuable cargoes to foreign ports, and he also did a tremendous business in the shipment of cotton and produce of all kinds, handling the large business which came down from Fayetteville and hundreds of miles beyond. Being so thoroughly identified with the shipping interests, he has been a life member of the Seamen's Friend Society, in which he took great interest. He was president of the society many years, and was a liberal contributor to the support of the Seamen's Bethel, always attending the services there when his health was good. He was zealous in behalf of the welfare of seafaring men of all classes, and was truly the sailor's friend.

Previous to the civil war, Mr. Harriss was a director of the Commercial Bank of this city, and for many years was also a director of the Wilmington & Weldon railroad, being a prominent stockholder of that road. During the civil war, in 1862, he was aide to Governor Joe Brown, of Georgia, being his State agent and directing at this port the Georgia shipments of cotton through the blockade and distributing supplies for the volunteers of that State in the Confederate Army. While on Governor Brown's staff he had the rank of colonel.

Mr. Harriss was one of the charter members of the Wilmington Chamber of Commerce and was active throughout his life in promoting the commercial interests of the city. For forty years he was a member of that body, and for many years and up to the time of his death was chairman of the executive council. He and Mr. James H. Chadbourn were the only resident survivors of the charter members, and now that he is gone Mr. Chadbourn is the only one of about seventy-five members named in the charter now living here. Most of them have "passed over the river," and only a few live, in other cities.

For years past and up to his death he was a member of the board of commissioners of navigation and pilotage of the port of Wilmington. Yesterday and to-day the flags of all vessels in the harbor are at half-mast in memoriam of him.

Mr. Harriss during most of his life was a member of the Produce Exchange, and for a number of years was president of that body. Since 1876 and up to his death he was consul here for the Argentine Republic.

Since about 1850, the deceased has been a Mason, being a member of Wilmington Lodge and of Concord Chapter, and an honorary member of Plantagenet Commandery, Knights Templar. For years he has been a baptized member of the First Presbyterian Church and was liberal in his contributions for all church and charitable purposes. The bell of the first church was presented by him and bears his name upon its rim in raised letters. It was always pleasant for him to hear its tones regularly summoning God's people to worship each Sunday, and it is a singular coincidence that it will toll for the funeral of its giver to day.

Few men have been so prominent in a city's affairs as Mr. Harriss, and during the 72 years of his life he has borne a most exalted character for honor and integrity. He was dignified, courteous and affable in his manner, and yesterday Mr. James H. Chadbourn, who has known him for 52 years, said he was a man of the firmest courage, generous to a fault and always pleasant in his business transactions. In his social life he was urbane and was the embodiment of the typical Southern gentleman. The nature of his business was such that newspaper reporters had to call on him every day for shipping reports, and they can testify to his extreme cordiality and obliging disposition at all times.

Mr. Harriss was married in 1861 to Miss Julia O. Sanders, daughter of the late Mr. John A. Sanders, a prominent citizen who resided near this city. They lost several children, and a few years ago his beloved wife departed this life, leaving him bowed in sorrow from which he never recovered. Their surviving children are six sons and one daughter—Messrs. John S. Harriss, George Harriss, ex-Mayor W. N. Harriss, Dr. Andrew H. Harriss, and Messrs. Bellamy and Robert N. Harriss, and Miss Ruth Harriss, all of Wilmington. He leaves four sisters and a brother—Mrs Dr. J. D. Bellamy, Mrs. A. J. Howell, of this city, Mrs. W. S. Norment, of Lumberton, and Miss Mary Harriss, and Dr. W. W. Harriss, who reside here. The bereaved family has the sincere condolence of a large circle of friends and acquaintances here and elsewhere.

Action by the Seamen's Friend Society.

A meeting of the board of trustees of the Seamen's Friend Society of Wilmington was called by the president of the society, Mr. James Sprunt, at half past twelve yesterday to consider suitable resolutions of respect to the memory of Mr Harriss, who was for many years the presiding officer of that society.

There were present Mr. James Sprunt, president; Col. Roger Moore, vice president; Col W. J. Woodward, secretary and treasurer; the Rev. Dr. Robert Strange, Capt. J. I. Metts, Mr. R W. Hicks, Rev. A. D. McClure, Mr. T. E Sprunt, Mr. James McDougal, Rev. Milton A. Barber, and Mr. N. Jacobi.

The president stated the object of the meeting and remarked that Mr. Harriss was elected a trustee of the society at its 23rd annual meeting, February 8th, 1876, and at this meeting was made one of the executive committee. He was elected vice president at the 24th annual meeting held February 24th, 1877, and served in this capacity until the 37th annual meeting held February 4th, 1890, when he was elected president to fill the vacancy caused by the death of the lamented Mr. George R. French, president, who died on March the 15th, 1889; and that Mr. Harriss served as president until the 45th annual meeting held February 1st, 1898, and as trustee up to the time of his death.

Upon motion, a committee, consisting of Vice President Roger Moore, Secretary W. J. Woodward and Captain J. I. Metts, was appointed to prepare suitable resolutions, which were presented and unanimously adopted, as follows:

WHEREAS, God in His wisdom has removed by death from our midst George Harriss, a member of our Board of Trustees and one of the oldest shipping merchants in our community, who has served continuously since 1876, and who served from 1877 to 1898 as one of the executive committee, vice president and president; therefore,

Resolved, That in the death of George Harriss this society has been bereft of one of its oldest members, who was a firm friend and a good counsellor.

Resolved, That while we recognize the hand of God in this bereavement, we deeply deplore his death and mourn the loss of one who had been an active co laborer in our work.

Resolved, That a page in the records of the society be set apart to his memory and a copy of these resolutions be entered thereon.

Resolved, That the sympathy of this Board be tendered to his bereaved family and that the secretary send to them a copy of these resolutions and also to the city papers with request to publish.

Remarks eulogistic of the deceased were made and on adoption of the above resolutions the meeting adjourned.

Funeral This Morning.

The funeral of Mr. Harriss will take place at 10:30 o'clock this morning at the First Presbyterian Church.

By order of Mr. M. W. Jacobi, vice president, acting in the absence of Mr. W. E. Worth, the president, the members of the Chamber of Commerce will leave its room, No. 225 North Front street, at 9:45 A. M., to attend the funeral in a body as a mark of respect to Mr. Harriss as a member of long standing and usefulness in that body.

Sixty-fourth Annual Meeting.

Mr. James F. Post, Secretary of the Wilmington & Weldon Railroad Company, gives notice that the sixty-fourth annual meeting of the stockholders of that company will be held at the office of the company, in this city, on Wednesday, November 22nd, at 12 M.

— Capt. J. J. Adkins, of Southport, came up to the city last evening.

THE SCHOONER GOLD LEAF.

Captain Williamson Tells An Interesting Story of His Adventure With the Storm Last Week.

Capt. W. J Williamson, of the schooner *Gold Leaf*, which went ashore at Tubbs, Brunswick county, during the recent storm, was in the city yesterday and tells a most interesting story of his extraordinary experiences with wind and wave on this occasion.

Capt. Williamson with his mate, young James Sommersett, and two colored seamen, were bound on board the *Gold Leaf* from Tubbs to Wilmington with naval stores and produce and encountered the storm off Fort Caswell on Monday afternoon. They attempted to put in at Southport for shelter during the storm but the outgoing tide and high winds prevented such a movement and at 3 o'clock they were forced to anchor off Caswell.

At 8 o'clock Monday night the storm became so terrific that the cables of the sturdy little craft were parted with a snap and the schooner went adrift, moving at great speed south by south west straight out to sea. Capt Williamson at once recognized the peril of his situation and set about to make the best of it circumstances would allow. The deck load was quickly dumped overboard and with great effort on account of the surging sea the masts were cut away by the captain's own hand, after which the crew shut themselves in the cabin and nailed the hatches down, the vessel all the while drifting far out to sea. The aft hatch was once torn away and the little schooner began to quickly fill with water The crew alternately came from the cabin and by holding on to the mast stumps, managed to keep her pumped out until an mprovised hatch could be placed in position.

At 2 o'clock Tuesday morning when the little schooner was seventy-five miles out to sea, according to the reckoning of Capt. Williamson, the wind shifted to the south, and they began to drift in. At daylight Tuesday morning, when five miles from shore, Capt. Williamson sighted land and steered for the shore, where a little later the vessel and all on board were thrown high and dry only two miles from Capt. Williamson's home and about twenty-five miles from where the schooner went adrift.

It was a narrow escape from death beneath the waves, and the fine seamanship of the captain, who is only twenty-three years of age, has won for him an enviable position in the eyes of seafarers.

NOTABLE ENGAGEMENT NEXT WEEK.

Dan Packard Company in Repertoire of Popular Comic and Grand Operas.

The cast of the Dan Packard Opera Company, which appears at the Opera House next week, in a repertoire of popular comic and grand operas, is in voice the most perfect ever seen in a similar organization, that is one playing at moderate prices.

At the head of it is Gilbert Clayton, a familiar singer and comedian, with the Bostonians and other companies for several seasons, and Miss Carlotta Gilman, a soprano, whose finely trained voice and admirable acting of leading roles have made her a favorite with all audiences.

Warwick Ganor, handsome in appearance and possessing a splendid baritone voice, is another prominent stellar member of the cast. Monte Walker undertakes the second comedian roles, and does them with great honor. Charles N. Holmes in the tenor parts has the enviable reputation of being the best dramatic tenor upon the comic opera stage. Miss Josephine Kirkwood is heard as the contralto and Jessie Hylands, Charles Stout, Frank Emmerson and others in the minor roles.

Seats will be on sale to-morrow morning at Gerken's.

The Busy Bee Hive.

The increasing trade at the Bee Hive on South Front street, Mr. W. H. Gaylord proprietor, resulting from the plain business methods and extraordinary bargains characteristic of this store, has necessitated the opening of an exclusive clothing department in the old Canady stand No. 115 South Front street, two doors from the main salesrooms of the Bee Hive. A reporter was kindly shown over the new department yesterday by Mr. Gaylord and the large and daily increasing stock of men's and boys clothing at the prices named will indeed be astonishing to the seeker for bargains in this line. In the main store the same conditions exists. Six hundred dollars worth of drummer's millinery samples have just been received and the people are flocking there to secure the wonderful bargains The goods are first class and were bought way under value. They are being sold correspondingly and Mr. Gaylord invites an inspection by the ladies of the city.

Gone to Missouri.

Assistant Postmaster T. E. Wallace left last evening for Kansas City, Mo., where he goes to attend the United States District Court as a witness in the case of the Government against a Klondike Investment Company, a fraudulent concern which claimed to have been chartered under the laws of North Carolina, with headquarters at Wilmington. Mr. Wallace will be expected to testify as to whether such a concern was a patron of the post-office here. A number of the State officers have gone from Raleigh to testify that no such concern was chartered in this State.

BOARD HOSPITAL MANAGERS.

Met in Regular Monthly Session Yesterday Afternoon—Principally Routine Matters Were Discussed.

Only routine matters and those of minor moment were considered by the Board of Managers of the City Hospital, at its regular meeting for the month, which was held yesterday afternoon at 2:30 o'clock. Those present were Col. Roger Moore, (chairman), Commissioner Holmes, Aldermen Springer and Spencer and Capt. W. P. Oldham, the clerk.

Col. Moore in whom was vested the authority to dispose of an old outhouse which was partly burned on the grounds of the Hospital, reported having sold the same for $10. He also reported having received bids for painting and repairing the roof of the hospital building, the lowest being 35 cents per square.

In making his monthly statement to the board, Dr. C. P. Bolles, the superintendent, was requested to give names of all patients entered and duration of treatment, in order that the members may have a more direct insight into the affairs of the institution.

The monthly report of Dr. Bolles, which was submitted and approved shows the following statistics:

Patients treated, 28; city patients, 17; county, 1; pay, 10; patients remaining in hospital September 30th, 13; admitted during October, 15. Patients discharged during the month, 20; died, 2; remaining October 31st, 6. Pay patients treated 104 days; charity patients, 186 days; total days treatment furnished, 290. Rations furnished pay patients, 104; charity patients, 186; employes, 399; total, 689. Average cost per capita per day, 15 cents. Receipts were reported as follows: Cash from county, $250; from city, $166.66; prescriptions, $19 35; pay patients, $180.65. Total, $616 66. Receipts over expenditures, $104.87.

THE MASONIC FAIR.

Evidences of Assured Success As Date of Opening Approaches—Donations.

There is no relaxation of effort on the part of Col. Martin to make the big Masonic Fair, which opens on the 20th, an affair of State importance, and right well is he being sustained in the laudable enterprise by enthusiastic Masons and their friends everywhere.

Yesterday afternoon, at The Orton, there were two well attended meetings of committees from Wilmington and St. John's Lodges, and their reports to the manager were of the accomplishment of very satisfactory progress, betokening a large measure of success from a financial view point.

Donations are acknowledged by Col. Martin as follows:

Frank Burns, cash, $5.00; Goody & Kent, one can of candy; Sneed & Carrington Tobacco Co., smoking tobacco, thourgh West & Co.; Johnson Publishing Company, thirteen books, through W. L. DeRosset, Jr.; J. Weill, two vases; B. F. Mitchell Co., two bushels peanuts; Anderson & Jones, New York, valuable silver square and compass in handsome case of morocco.

The last named article will be donated to one of the three Wilmington lodges receiving the largest number of votes during the progress of the fair. On the last night of the fair the voting will be silent and until the contest is over the result cannot be arrived at.

Opera House.

Last night a fair and as usual appreciative audience welcomed Miss Paige and her company in the farce comedy, "Miss Juliet." Miss Paige is a clever little actress and handles the parts assigned her with perfect ease and grace, while her support was very good.

Pursuing their usual policy of having two nights out of the week free for ladies, the manager has decided to make to-night free for ladies. Free tickets can be obtained by purchasing one 30 cent ticket before 6 P. M. at the advance sale office.

There will be no matinee this afternoon, but to-morrow afternoon the company will present "The Little Cadet," which gave such universal satisfaction Wednesday night. All children will be presented with a gift. Prices for the matinee have been placed at 10 cents for children; adults, 20 cents.

To Erect a Handsome Residence.

Carpenters were at work yesterday tearing down the old house on North Third street, next to Mr. W. H. Sprunt's residence, and will erect in its stead a modern two-story residence of seven rooms and a kitchen. The new house is being built for Mrs. S. W. Smith, of Sanford, N. C., and will be completed by February. It is to be occupied by Mr. G. T. Flynn.

The old house that is to make way for the new one is probably seventy-five years old, and was for many years the residence of the late Sheriff Bunting.

Mrs. Smith is the mother of Messrs. Wm. L. and Jos. D. Smith, of this city, and after being here a while, she returned home yesterday.

Oyster Roast Parlor.

Mr. J. W. H. Fuchs has opened an oyster roast parlor at his place of business on Front and Orange streets, and is prepared to serve roasts promptly during the day and up to 12 o'clock every night. Mr. George R. Smith, an expert, is manager and knows his business, as a STAR representative can personally attest. The very best Myrtle Grove oysters are brought in every morning and served on a moment's notice.

$600 Worth . . . of Drummers' Millinery Samples on sale at **THE BEE HIVE.**

THE LOT CONSISTS OF . . . .

All kinds of Hats, Plumes, Tips, Feathers, Ornaments, Infants' Caps, &c. We Bought them very much below regular value, and we are selling them wonderfully cheap. You are invited to come and look over the lot and make selections in you look you will buy at THE BEE HIVE, W. H. GAYLORD, Prop.

JUST OPENED UP, EVERYTHING NEW.

W. H. GAYLORD'S New Clothing Department is the place to go to get anything that Men or Boys wear. We have just gotten in a fine new line of Men's and Boys' Suits, Overcoats, Pants, Hats, Caps, Shoes, Shirts, Neckwear, Underwear, McIntoshes, Umbrellas, &c.

Give us a call. We are at No. 115 South Front street, two doors from The Bee Hive.

W. H. GAYLORD.

nov 10 tf

Rubber Heels.

Have you tried them? They prevent the jar of the body in walking. Ease the nerves---save the strength. Prevent slipping and wear longer than leather.

For Men or Women.

Best quality made, **35c.** Second quality, **25c.**

SOLOMON'S SHOE STORE.

We close at 7 o'clock, except Saturdays nov 10 tf

Ariel Ladies Sextette.

Last night the Ariel Ladies Sextette, composed of the Smith Sisters, entertained a large assemblage at the Y. M. C. A. Auditorium.

The occasion was the inauguration of the People's Popular Entertainment Course. The programme was rendered in an efficient and talented manner; so perfect, in its entirety, that it is almost impossible to discriminate as to the merits of the performers.

The Popular Course management has striven hard to give its patrons the best of attractions. The next of their Course is on Friday evening Nov. 17th—the famous Louise Brehany Concert Company, assisted by M Sauvlet, the renowned Belgian pianist, and supported by a quartette of soloists.

To Repair City Hospital.

Messrs. Craig & Gurganious, the well known tinners and contracting painters, have been awarded the contract to repair and repaint the city hospital. They will begin the work tomorrow and expect to make a handsome job of it.

To City Subscribers.

City subscribers are earnestly requested to report promptly at the STAR office every failure of the carriers to deliver their papers. In all such cases steps will be taken to insure prompt and regular delivery.

DIED.

HARRISS—At his residence, 515 Princes street, GEORGE HARRISS, in the 73rd year of his age.

Funeral from First Presbyterian Church this (Friday) morning at 10.30 o'clock. Interment at Oakdale.

NEW ADVERTISEMENTS

St. John's Lodge No. 1, A. F. & A. M.

AN EMERGENT COMMUNICATION FOR work in the Master Mason's Degree will be held on this (Friday) evening at 8 o'clock Visiting Brethren are cordially invited to attend.

WM. M. POISSON, Secretary.
nov 10 1t

Oyster Roast Parlor.

Northwest corner Front and Orange streets. Mr George R. Smith, the manager is an expert, and will serve you promptly with best quality of fresh Myrtle Grove Oysters. New River Oysters on half shell. Open daily and till 12 o'clock at night. Call around.

nov 10 1m J. W. H. FUCHS.

New Meat Market.

This is to inform the many friends of Mr. John de Hintz that he has completed arrangements to go into the Meat Business under the firm name of J. H. Hintz & Co., on stalls Nos. and 4, north side of Market House, formerly occupied by C. S. Darrell & Co., where by polite attention and dispatch he hopes for a full share of the patronage of his old friends.

J. H. HINTZ.
Inter-State 'Phone 338, Bell 'Phone 128.
sep 24 tf

D. O'CONNOR.

Real Estate Agent, Wilmington, N. C.

DWELLINGS, STORES AND OFFICES FOR RENT.
Houses and Lots for sale on easy terms. Rents, Taxes and Insurance attended to promptly. Money loaned on improved ma 10 tf

OPERA HOUSE

One Week, Commencing Monday, November 6. Idol of the South.

MABEL PAIGE,

supported by

MARSHALL'S MUSICAL COMEDY COMPANY.

To-night, "The Other Girl."

Prices, 10, 20, 30 cents.
Saturday Matinee, "THE LITTLE CADET." Children will be presented with souvenirs. Adults, 20c; Children, 10c nov 10 tf

Office of the Secretary of the Wilmington & Weldon Railroad Co.

WILMINGTON, N. C., Nov. 10th, 1899.

The Sixty-fourth Annual Meeting of the Stockholders of the Wilmington and Weldon Railroad Company will be held at the office of the Company at Wilmington, N. C., on Wednesday, November 22nd, 1899, at 12 o'clock M. JAMES F. POST, Jr., Secretary, nov 10 till 22 W. & W. R. R. Co.

ENGAGEMENT EXTRAORDINARY.

Opera House.

One Week of Splendid Opera, Commencing MONDAY, NOVEMBER 13. The famous

Dan Packard Opera Company and Orchestra.

35 Artists, Superb Cast, Great Chorus, Handsome Costumes. Presenting

Monday Night, "THE MASCOT."

Prices, 50, 35, 25 and 15 cents. Seats on sale at Gerken's cigar store Saturday Nov. 11th. nov 9 4t

I have for sale a nice little house on South Third street

For $750.

CUMMING,

The Real Estate Agent and Notary Public.
oct 25 tf

CROCKERY, GLASSWARE, &c.

WE ARE AGENTS FOR

LIBBEY'S CELEBRATED CUT GLASS

of which we have the largest and best selected line ever brought to this city.

Nice New Decorated Dinner Sets, ranging from

9.00 to 30.00.

New Goods daily received, which will be sold at prices that will merit your patronage.

Country Merchants would do well to get our prices before placing orders.

O. P. CAZAUX & CO.
oct 29 tf

The Retailers' Best Leader FLOUR

"Q Q" BRAND "Q Q"

Try one barrel as a flyer
Its Immense sales attest its

POPULARITY.

We have consignments and shippers wanting returns.

400 Barrels Choice September Mullets.
2,000 Bushels Texas Seed Oats.

As long as they last you don't want to buy elsewhere.

Vollers & Hashagen,

Wholesale Provisions.
oct 29 tf

NO FARMER CAN

Afford to plant inferior seed.

We have tested our North Carolina Rust Proof Oats, and now is the time to plant.

We have a large stock of GENERAL GROCERIES,

but can't give exact number of each article, as it is constantly changing.

We have Bagging and Ties at prices that suit.

LIME, CEMENT, GRAIN, HAY, NAILS, &C.

THE WORTH CO.
oct 7 tf

OUR CUSTOMERS Are Satisfied

with the prices we sell them goods; also, the price we get for their produce.

Cotton, Spirits, Timber, Tar, Eggs, Pork, Cattle are selling well. We keep posted on all change in markets

Ship us your Produce.

Nice Apples, Mullets, Cabbages

this week. Standard Groceries at Lowest Prices.

T. D. LOVE,
24 North Water Street.

Steamer for Fayetteville Mondays and Thursdays. Passengers, freight and towage. For rates apply to T. D. LOVE, nov 6 tf General Agent.

WILMINGTON, N. C., Nov. 3rd, 1899.

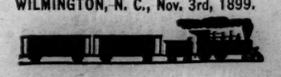

Office of the Secretary and Treasurer of the Wilmington & Weldon Railroad Co.

The Board of Directors of the Wilmington and Weldon Railroad Company have declared a dividend of four per cent on the capital stock of that company, for the six months ending October 31st, 1899, dividend due and payable at the office of the Treasurer on and after November 10th, 1899. Transfer books will stand closed from November 3rd, 1899 to November 10th, 1899, inclusive. JAMES F. POST, Jr., nov 3 7t Treasurer W. & W. R. R. Co.

Drs. Davis & Hawes, Dentists,

Room No. 1, Masonic Temple.
nov 7 tf

PUBLISHER'S ANNOUNCEMENT.

THE MORNING STAR, the oldest daily newspaper in North Carolina, is published daily except Monday, $5.00 year, $2.50 for six months, $1.25 for three months, 50 cents for one month to mail subscribers. Delivered to city subscribers at the rate of 45 cents per month for any period from one month to one year.

ADVERTISING RATES (DAILY)—One square one day, $1.00; two days, $1.75; three days, $2.50; four days, $3.00; five days, $3.50; one week, $4.00; two weeks, $6.50; three weeks, $8.50; one month, $10.000; two months, $17.00; three months, $24.00; six months, $40.00; twelve month, $60.00. Ten lines of solid Nonpariel type make one square.

THE WEEKLY STAR is published every Friday morning at $1.00 per year, 60 cents for six months, 30 cents for three months.

All announcements of Fairs, Festivals, Balls, Hops Picnics, Society Meetings, Political meetings, &c., will be charged regular advertising rates.

Advertisements discontinued before the time contracted for has expired, charged transient rates for time actually published.

No advertisements inserted in Local Columns at any price.

All announcements and recommendations of candidates for office, whether in the shape of communications or otherwise, will be charged as advertisements.

Payments for transient advertisements must be made in advance. Known parties, or strangers with proper reference, may pay monthly or quarterly, according to contract.

Remittances must be made by Check, Draft, Postal Money Order, Express or in Registered Letter. Only such remittances will be at the risk of the publisher.

Communications, unless they contain important news or discuss briefly and properly subjects of real interest, are not wanted; and, if acceptable in every other way, they will invariably be rejected if the real name of the author is withheld.

Notices of Marriage or Death. Tributes of Respect, Resolutions of Thanks, &c., are charged for as ordinary advertisements, but only half rates when paid for strictly in advance. At this rate 50 cents will pay for a simple announcement of Marriage or Death.

Advertisements inserted once a week in Daily will be charged $1.00 per square for each insertion. Every other day, three-fourths of daily rate. Twice a week, two-thirds of daily rate.

Contract advertisers will not be allowed to exceed their space or advertise anything foreign to their regular business without extra charge at transient rates.

Advertisements kept under the head of "New Advertisements" will be charged fifty per cent. extra.

Advertisements to follow reading matter, or to occupy any special place, will be charged extra according to the position desired.

The Morning Star.

BY WILLIAM H. BERNARD.

WILMINGTON. N. C.

FRIDAY MORNING, NOVEMBER 10.

MOHAMMEDAN AND CHRISTIAN.

When the gentlemen who composed the commission to negotiate a peace treaty with Spain decided to buy the Philippine islands they bought a pig in a sack, as it were, for they knew little about the islands or their people, and we know but very little yet although we are learning and are paying a pretty big price for what we learn. We do not even know the number of tribes there are in them or the number of languages spoken, or how many civilized, semi-civilized or savage people there are in them. We know more about the island of Luzon than we know about any of the others, and yet we know little or nothing about the interior of that or of the people of the interior, for there are several tribes on that island with its estimated population of 1,500,000, and some of these tribes are said to be savages. Prof. Schurman says there are sixty tribes, speaking sixty languages. Others say there are more.

And this is the assortment of divers tribes that we will have to do with and to govern when we have established our supremacy and raised our flag over them. The civilized people of the island of Luzon are Christians. We are making war upon them and shooting them down like "jack rabbits" because they declined to acknowledge allegiance to this country after having, with the assistance of American soldiers, crushed Spanish power. The inhabitants of the Sulu group are not Christians; they are Mohammedans. They, too, refused to acknowledge American supremacy, but we didn't go to shooting them down; it was thought easier and cheaper to buy them. The terms of the bargain were that the religion of the people should not be interfered with nor slavery, which also exists in the group. Some of the reasons given for this treaty are shown in the following statement of Prof. Schurman, published in a recent issue of the Washington *Post*:

"It seems to me, that were it not for the ignorance displayed the present hue and cry about polygamy and slavery in these islands would be absolutely criminal. In taking over the Sulu group we have acquired no right of any sort there except those bequeathed us by Spain. She was bound by her agreement with the Sultan not to interfere with the religion or customs of the islands, and it would be most unwise for us to attempt this by force when it can be ultimately accomplished by the slower methd oof civilization and education.

"The Sulu group proper contains about 100,000 inhabitants. They are all Mohammedans, as are about 150,000 of the residents of Mindanao, directly east. To attempt to interfere with the religion of these people would precipitate one of the bloodiest wars in which this country has ever been engaged. They are a different race physically and mentally from the residents of the Visayan Islands, powerful men and religious fanatics of the most pronounced type, who care nothing for death and believe that the road to Heaven can be attained by killing Christians. Polygamy is a part of their religion, and slavery, about which so much is being said just now, is a mild type of feudal bondage.

"The Sultan believes from what he has seen of Americans that they are ready to be friendly and deal honestly by him. Our soldiers and officers already travel into the interior of Jolo with perfect impunity, where Spaniards have never dared to set foot.

"It has been suggested indirectly to the Sultan that he should maintain an American of good standing as a confidential adviser at his court to aid him in the work of material development for which the beautiful group of islands is ready, and which is bound to come when they are thrown in touch with the civilized word. I believe that he will take kindly to this suggestion, and the leaven of civilization introduced in this way ultimately will do the work which armed interference with immemorial religious custom never could accomplish.

"We have before us in this case the example of England in her various possessions and of the Dutch in Java, where a remarkable work of civilization and progress has been accomplished. We should take a leaf out of their book, which shows us that semi-barbarious people frequently can be led where they could not be driven.

"I have been already harshly criticised for taking this stand in regard to the Sulu islands since I returned to the United States, but it is my honest belief that what I have just stated is the truth, and that any attempt to interfere by force in the Sulu islands at this time will bring on a bloody and wholly unnecessary war."

Did the signers of the Paris treaty who represented this Government know when they bought these 250,000 Mohammedan slaveholders that they were buying polygamy and slavery, and a group of islands over which Spain had only a nominal sovereignty? That's what it seems they did, and this is why the Sulus were placated by paying an annual money consideration and agreeing not to interfere with polygamy. Prof. Schurman thinks that was a very wise thing to do, because they are "powerful men and religious fanatics of the most pronounced type, who care nothing for death and believe that the road to heaven can be attained by killing Christians." Ugly customers to tackle, sure enough. He cites the example of "England in her various possessions, and the Dutch in Java," to show that "a semi-barbarious people can frequently be led where they could not be driven." Suppose this experiment had been tried with the Christians of Zulon, might they not have been "led" easier than they have been "driven," and a good many lives and a good many millions of dollars been saved?

But Perhaps Prof. Schurman contemplates jumping on the Sulu fellows, those "powerful and fanatical" chaps, later when we get matters in better shape, and get some of the other islanders down and out of the way, for he says, in conclusion, that "any attempt to interfere by force with the Sulu islands at the present time will bring on a bloody and wholly unnecessary war." Very thoughtful, and perhaps correct. But if the same thoughtfulness had been shown before we began to "interfere" with the people of Luzon, might not "a bloody and wholly unnecessary war" have been averted? The inhabitants of Zulon are not Mohammedans or "powerful men and fanatics," who believe that the shortest route to heaven is travelled by killing Christians. They are small men and Christians themselves, and perhaps this accounts for the striking contrast between their treatment and the deferential consideration shown the Sulu Mohammedans.

As a matter of business we think that this dicker with the Sultan of the Sulus was a cute thing and a good deal cheaper than whipping those 100,000 "powerful fanatics" in, but wouldn't it have been equally cute if the fellows who control and lead the 1,500,000 people on the island of Luzon had been dealt with differently and a little more disposition evinced to have an amicable understanding with them before we went to pouring shot into them? That's the way we see it, for we do not believe that as a matter of business they will ever be worth to us the cost of the powder burned and the lives sacrificed in conquering them.

RECLAIMING SAND DUNES.

In view of the fact that our beach resorts have within the past few years been visited by violent storms, the last of which proved very destructive, swept away so many buildings and did irreparable damage to others, which may discourage building on the beaches, to a greater or less extent, the following, which we clip from the Baltimore *Sun*, showing the method adopted to protect the beaches and reclaim the sand dunes may be interesting:

"A paper read at a meeting of a forestry association at Los Angeles, Cal., recently reported the successful reclamation of a large area of drifting sand dune. The means adopted may be worth the attention of persons living along our Atlantic coast. The sand was sharp and clean, so barren and poor as not to sustain any sort of crop beyond a growth of six inches, even when protected from the wind. Success was first obtained by planting in furrows the roots of sea bent grass (*Calamagrestis arenaria*). The furrows were about three feet apart. Where the dunes were too steep for horse pits were dug and the roots were planted in them. Between November and March is the best time to plant, wet weather being preferable. It is desirable that the roots should take hold before the dry weather sets in. When the plants were blown out with the dry sand the ground was at once replanted. The next operation was to build brush fences across the direction of the prevailing wind about 100 yards apart and from 4 to 6 feet in height. On the sheltered side of these fences young seedling trees were planted, about five feet apart. The trees were pines (*Pinus maritima*), cypress, eucalyptus, willow, elm, oak and maple. The winds blow the leaves off the poplars. The planted trees grow in the sand, barren as it is, till about 10 feet high, or till they begin to form heart wood, but after that they show signs of distress and will perish unless fertilized. For several years the California experimenter has been fertilizing his sand plantation, with the result of a vigorous growth of his trees wherever he spread loam, manure or other good rich dressing. At present the pines, cypress, eculyptus, etc., are 20 feet high and a grove of 700 acres is obtained, where formerly there was only drifting sand that moved with every gale, often to a depth of 3 feet in 24 hours.

Annoyed by the jostling crowds that hovered around him and his bride-to-be in New York the other day Admiral Dewey remarked that "This hero business is getting tiresome." A fact. And it is getting tiresome to others as well as the heroes.

Dr. Bull's
Cures all Throat and Lung Affections.
COUGH SYRUP
Get the genuine. Refuse substitutes.
IS SURE
Dr. Bull's Pills cure Dyspepsia. Trial, 20 for 5c.

TRUSTS AND THE TOBACCO PLANTER.

It has been asserted and denied that the low prices of leaf tobacco are due in a great measure if not wholly to the trusts, which make their own prices and practically control the market. The effect of this has been that since cotton has advanced in price, many planters in Eastern North Carolina will reduce the acreage of tobacco, if they do not wholly abandon its culture, and go back to cotton, preferring to take their chances on that. As showing the opinion as to the effect of trusts on the market in this State we quote the following answers by Mr. Paul Jones, of Tarboro, to questions propounded by the Raleigh *News and Observer*, showing how the trusts affect that market:

In reply to your letter of inquiry, I have this to say:

To the warehousemen and buyers on this market I have put these questions, to which you will find the following answers:

Have the American Tobacco Company produced any effect or change upon the prices of tobacco on this market?

Answer: Yes.

Has it been to increase or decrease prices?

Answer: It has been to decrease them very considerably.

How is it done?

Answer: The trust regulates the trade, and in this way they operate successfully in fixing prices. Even now all the independent buyers are buying on speculation and are completely at sea.

In your judgment what has this decrease amounted to?

Answer: In tobacco selling for ten cents and over, they have dropped prices one half, and under ten cents at least one-third

What per cent. of the tobacco do the trusts buy on this market?

Answer: About one-fifth.

Do the trusts influence the export trade?

Answer: Yes. They are now trying to monopolize this altogether, and when they do it means utter ruin to the planters and buyers.

The warehousemen, buyers and planters here are firmly convinced that no change may ever be hoped for as long as the Republican party is in power. They inform me that all the tobacco that has been purchased for the army has been supplied by the trusts and no independent factory was allowed to compete for bids

An effort was made sometime ago, which failed, to combine all the leading tobacco factories under one management. If that had succeeded the tobacco planters of the State would have been absolutely in the power of trusts and at their mercy. There was also talk some time ago, of combining all the cotton manufactories of the South under one management. If that had been done the cotton planters would have been as much in the power of that combine as the tobacco planters would be in the power of the tobacco combines.

CULTIVATE PECANS.

Referring to an article on pecan culture which appeared in the STAR of the 29th ult., a writer in the last issue of the Clarkton *Express* says:

"The Wilmington STAR, in its issue of the 29th, has an article on pecan culture which is timely. It is no use to go into the pecan craze any more, or, as to that, any other sort of craze, but every farmer should plant out pecan trees by the sides of the roads passing through his premises and put in a small orchard. If not this, then plant out some around his dwelling for shade trees. They make a fairly good shade tree and the nuts they bear are delicious. They will always bring a fair price and are capital for hogs and children. Plant out pecans by all means. I have a small orchard and I cannot keep out of it on Sundays, even. I got my trees from a nursery in Georgia, but if I had to start over I would get some large fine nuts and raise them from the seed. Transplanting stunts them as they have a long tap root."

The writer of this speaks from experience and gives some valuable information as to planting. He believes, and he is sensible in that, that all farmers ought to plant some trees, but that there shouldn't be any craze about it. Crazes generally play out, for the result is more often disappointing than otherwise, for people are apt to build castles in the air and put their prospective profits too high. But peacan culture is safe and it will pay whether the nuts be grown for market or for home use. There is little danger of it becoming a craze great enough to hurt.

Patents have been taken out for a new process of manufacturing tin-plate, by which the plate can be manufactured in one hour, whereas it takes six days with other methods. It is claimed that it will also reduce the cost of manufacturing $10 a ton or 50 cents a box.

— Kinston *Free Press:* Coroner R. W. Wooten returned yesterday from LaGrange, where he went to hold an inquest over the body of Joe Miller, the negro who was shot Saturday night by Burt Best, colored. The question as to whether the shooting occurred in Lenoir or Greene country was found to have occurred within a few hundred yards of the dividing lines of the two counties, and to have been in Lenoir. The coroner's jury rendered a verdict that Miller was killed by Best. We are told that this makes three persons that have met death from Best's hands. Best has skipped and there seems small probability that he will be apprehended.

A Night of Terror.

"Awful anxiety was felt for the widow of the brave General Burnham, of Machias, Me., when the doctors said she could not live till morning," writes Mrs. S. H. Lincoln, who attended her that fearful night. "All thought she must soon die from Pneumonia, but she begged for Dr. King's New Discovery, saying it had more than once saved her life, and had cured her of Consumption. After three small doses she slept easily all night, and its further use completely cured her." This marvellous medicine is guaranteed to cure all Throat, Chest and Lung Diseases. Only 50c and $1 00. Trial bottles 10c at ROBT. R. BELLAMY's drug store. †

NO EFFECT WITHOUT A CAUSE.

This is true, yet for many ages no one could account for the mysterious and excruciating pains that, seemingly without sufficient cause, tortured the hapless sufferer, and oftentimes twisted his limbs out of all semblance to humanity.

Science, however, has at length solved this problem, and has proclaimed that rheumatism, in all its varied phases, is due to uric acid in the blood.

Hence, when one is afflicted with rheumatism he knows there is too much acid in his blood.

How does this happen. It must be the blood's purifiers, the liver, and especially the kidneys, are out of order and do not properly perform their functions.

But how can they be restored to their normal healthy state? Hundreds of thousands of grateful, and now healthy, people will endorse the answer:

Use Warner's Safe Cure, which will check an excess of acid, dissolve the acid deposit, and produce a normal and healthy condition of the kidneys and liver, and then, the cause being removed, the rheumatism will quickly disappear.

CURRENT COMMENT.

— That is a characteristic exhibition of the kind of pride always found with Spanish blood, made by the jailbirds of Santiago. They would not submit to being uniformed, as convicts. They were not too proud to commit crimes for which they were imprisoned, but too proud to wear the uniform of crime. This is the mere shadow of a mean vanity, no real pride about it.—*Chattanooga Times, Dem.*

— Instead of lightening the war taxes, as was expected when it was found that the revenues of the Government were likely to exceed its expenditures this year, recent Treasury decisions are in the way of increasing them. Thus it has been decided that a loan by a bank on specified securities must be taxed and stamped, and as the rate is high, 25 on each $500 after the first $1000, this will form no small addition to the income of the Government.—*Philadelphia Ledger, Ind.*

— The most disheartening part of the report of the Philippine Commission is the testimony given of the incapacity of the most intelligent portion of the islanders for self-goverment. It follows that a long period of protection and tutelage in the art of government must precede independence; and because of this the responsibility for the welfare of the inhabitants and for the safety of established industries and invested capital becomes at once more grave and imperative.—*Philadelphia Record, Dem.*

APPOINTMENTS

For Visitation by the Bishop of East Carolina.

November 12th, Sunday, twenty-fourth after Trinity, M. P., Holy Innocent's, Lenoir county.

November 12th, Sunday, twenty-fourth after Trinity, E. P., St. Mary's, Kinston.

November 16th, Thursday, Dawson's School House.

November 19th, Sunday, twenty-fifth after Trinity, M. P., St. John's, Pitt county.

November 21st, Tuesday, E. P., St. Paul's, Greenville.

November 22d, Wednesday, Com., St. Paul's, Greenville.

November 26th, Sunday before Advent, E. P., Trinity, Chocowinity.

November 26th, Sunday before Advent, E. M., St. Peter's, Washington.

November 30th, Thursday, Thanksgiving, M. P., Zion Church, Beaufort county.

December 3d, Sunday, first in Advent, M. P., St. Martin's Hamilton.

December 10th, Sunday, second in Advent, M. P., St. Peter's, Gates county.

December 10th, Sunday, second in Advent, E. P., St. Mary's, Gatesville.

December 11th, Monday, Com., St. Mary's, Gatesville.

December 13th, Wednesday, St. Barnabas', Murfreesboro.

December 17th, Sunday, third in Advent, M. P., St. Mark's, Roxobel.

December 17th, Sunday, third in Advent, E. P., Grace Church, Woodville.

December 21st, Thursday Fest, St. Thomas, St. Thomas', Windsor.

December 24th, Sunday, fourth in Advent, M. P., Advent, Williamston.

December 25th, Christmas, Grace, Plymouth.

December 31st, Sunday after Christmas, St. Thomas', Atkinson.

M. P., morning prayer; E. P., evening prayer.

Holy communion at all morning services.

The children catechised when practicable.

The vestries will pleased be prepared to meet the bishop.

Offerings to be for Diocesan Missions.

— Mrs. Neighbors—"But isn't your son rather young to join the army?" Mrs. Malaprop—"Well, he is very young, but then, you see, he is only going to join the infantry."

Cold Steel or Death.

"There is but one small chance to save your life and that is through an operation," was the awful prospect set before Mrs. I. B Hunt, of Lime Ridge, Wis., by her doctor after vainly trying to cure her of a frightful case of stomach trouble and yellow jaundice. He didn't count on the marvellous power of Electric Bitters to cure Stomach and Liver troubles, but she heard of it, took seven bottles, was wholly cured, avoided surgeon's knife, now weighs more and feels better than ever. It's positively guaranteed to cure Stomach, Liver and Kidney troubles, and never disappoints. Price 50c at ROBT. R. BELLAMY's drug store. †

QUARTERLY MEETINGS.

M. E. Church, South, Wilmington District.

Clinton, Clinton, Nov. 11-12.
Onslow, Tabernacle, Nov. 18-19.
Burgaw, Burgaw, Nov. 24.
Kenansville, Wesley's Chapel, Nov. 25-26.
Magnolia, Rose Hill, Nov. 28.
Scott's Hill, Scott's Hill, Dec. 2-3.
Wilmington, Bladen Street (at night) Dec. 5.

R. F. BUMPAS,
Presiding Elder.

TWINKLINGS.

— "You know what Gen. Joubert's favorite song is?" "No." "Then Yule Remember Me."—*Cleveland Plain Dealer.*

— Long—"Family troubles, eh? What rock did your domestic ship split on?" Short—"It was the absence of 'rocks' that caused the split."

— The Shoe Clerk—"Beg your pardon, madam, but it is a No. 5 shoe you want instead of a No. 3." She—"No. 5? You must be thinking of the size of your hat."—*New York Press*

— Waning of the Honeymoon: The Groom—"I hope, dear, that you don't object to my smoking." The Bride—"C'certainly not—if y-you don't object to my being s-sick."

— "Come on," said Noah, looking at his watch. "It's time we were getting into the ark." "You'll have to wait a minute," replied Mrs. Noah from the top of the stairway. "I'm not going out without my rainy skirt on."—*Chicago Tribune.*

— Teacher—"Now, little girl, I have told the class about the wicked place being paved with good intentions. Now, what do you suppose heaven is paved with?" Little Girl (with a delightful recollection of a fresh-air picnic)—"Ham sandwiches, bananas an' pie."—*Harlem Life.*

— Dorman—"I think that Dumleigh must either be a very unselfish youth or a very big fool." Windham—"What has Dumleight been doing?" Dorman—"You know those Pouter girls? It is said that eac of them is worth her weight in gold. Well. Dumleigh has actually gone and engaged himself to the smallest one of the lot."—*Boston Transcript,*

SPIRITS TURPENTINE.

— Dunn *Union:* The farmers say they have the best potato crop in several years. The dry weather during the latter part of the summer was good on potatoes and it is fortunate that the crop is good.

— Clinton *Democrat:* On last Thursday, the second, the question of a dispensary for the sale of liquor in Sampson county was voted upon. The vote was very light, no election being held in three townships. Perhaps not a thousand voters out of a five thousand voting population attended the election. There seemed to be very little interest in the question. It was not agitated at all. The result was a defeat of the dispensary by a vote of about the ratio of 13 to 1.

— Goldsboro *Argus*: While watching the show Tuesday night from the roof of the dressing room Sam Warrick and Coot Adams, two negro boys, became involved in a quarrel. They left the roof together, Adams following Warrick, and on the street Adams attacked Warrick, who drew his knife and cut his adversary in several places on the arm and face. Adams lost considerable blood before medical attention could be secured and is thought to be in a serious condition. Warrick made good his escape and has not been seen since.

Bottom of the Ocean.

The temperature at the bottom of the ocean is nearly down to freezing point and sometimes actually below it. There is a total absence of light, as far as sunlight is concerned, and there is an enormous pressure, reckoned at about a ton to the square inch in every thousand fathoms, which is 160 times greater than that of the atmosphere we live in. At 2,500 fathoms the pressure is 30 times more powerful than the steam pressure of a locomotive when drawing a train. As late as 1880 a leading zoologist explained the existence of deep sea animals at such depths by assuming that their bodies were composed of solids and liquids of great density and contained no air. This, however, is not the case with deep sea fish, which are provided with air inflated swimming bladders. If one of these fish in full chase after its prey happens to ascend beyond a certain level, its bladder becomes distended with the decreased pressure and carries it, in spite of its efforts, still higher in its course. In fact, members of this unfortunate class are liable to become victims to the unusual accident of falling upward and no doubt meet with a violent death soon after leaving their accustomed level and long before their bodies reach the surface in a distorted and unnatural state. Even ground sharks, brought from a depth of no more than 500 fathoms, expire before they gain the surface.

Danger From Quinine.

So well known and eminent an authority as Professor Koch expresses the opinion that the indiscriminate use of quinine as a prophylactic in malarial countries is attended with great danger and is in many cases the indirect cause of the pernicious "black water" fever, one of the most virulent forms of malarial diseases. The general practice among persons coming from temperate to tropical latitudes of saturating their systems with quinine taken in regular and often excessive doses is vigorously condemned by Professor Koch, because, first, it seriously weakens the action of the heart, and, second, because the system, having become inured to the drug, fails to respond to quinine treatment in case of actual sickness. The efficiency of the article having been exhausted as a preventive, it has no longer any important value as a remedy, and experience shows that a person debilitated by the immoderate use of quinine may take malarial fever and die of it like any one else. It is even asserted that the increased death rate in certain portions of west Africa, where the conditions of living have been greatly improved during the last ten years, is due largely to the increased and indiscriminate use of quinine, now obtained so much cheaper.

Disinfectants In Brooms.

An antiseptic broom recently brought out has a bag suitable for containing the antiseptic material fastened on

DISINFECTING BROOMS.

the end of the stick and covered entirely by the corn. Numerous outlets are provided, and the act of sweeping causes the antiseptic material to be distributed in small but sufficient quantities for the thorough deodorization and disinfection of the carpet and the room.

Feminine Idea of a Husband.

If a man were as bold and brave as his wife thinks he is, he would be shot for a desperado the first time he left his doorstep.—New York Press.

Garbage Cremation.

At a recent meeting of the German Society of Public Hygiene Meyer described the system employed in Hamburg for the cremation of garbage. It applies to the central part of the city, occupied by about half the population. The works consist of 36 furnaces. The material to be burned is delivered in sealed metallic receptacles. Combustion is promoted by forcing warm, dry air into the furnaces. This is found to be superior to the English practice of employing steam. Except for kindling purposes no adventitious fuel is required. The combustion is complete. The heat generated is turned to account in operating dynamo electric machines for illuminating and other purposes.

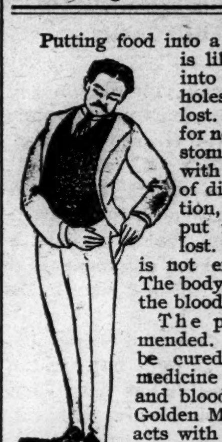

Putting food into a diseased stomach is like putting money into a pocket with holes. The money is lost. All its value goes for nothing. When the stomach is diseased, with the allied organs of digestion and nutrition, the food which is put into it is largely lost. The nutriment is not extracted from it. The body is weakened and the blood impoverished.

The pocket can be mended. The stomach can be cured. That sterling medicine for the stomach and blood, Doctor Pierce's Golden Medical Discovery, acts with peculiar promptness and power on the organs of digestion and nutrition. It is a positive cure for almost all disorders of these organs, and cures also such diseases of the heart, blood, liver and other organs, as have their cause in a weak or diseased condition of the stomach.

There is no alcohol or other intoxicant contained in "Golden Medical Discovery."

Substitutions are imitations. Imitation money is worthless. So are imitations of Dr. Pierce's "Discovery." Get the genuine.

Mr. John L. Coughenour, of Glensavage, Somerset Co., Pa., writes: "I had been doctoring for about a year and a half, being unable to work most of the time. The doctor said I had heart disease and indigestion. My appetite was unusually poor, I was weak and nervous, and my heart kept throbbing continually, and I was short of breath. Finally I wrote to you for advice. I did not think your diagnosis was right, but I ordered six bottles of 'Golden Medical Discovery' and began its use. After using three bottles I began to improve slowly and soon went to work, and I have been working ever since."

Free. Doctor Pierce's Common Sense Medical Adviser, 1008 pages, 700 illustrations, is sent free on receipt of stamps to pay expense of mailing *only*. Send 21 one-cent stamps for the paper-bound edition, or 31 stamps for the cloth. Address Dr. R. V. Pierce, Buffalo, N. Y.

WHOLESALE PRICES CURRENT.

☞ The following quotations represent Wholesale Prices generally. In making up small orders higher prices have to be charged.

The quotations are always given as accurately as possible, but the STAR will not be responsible for any variations from the actual market price of the articles quoted.

BAGGING—		
2 ℔ Jute	6⅛ @	6¼
Standard	6¼ @	6¾
Burlaps	5 @	5½
WESTERN SMOKED—		
Hams ℘ ℔	12 @	12½
Sides ℘ ℔	@	6¾
Shoulders ℘ ℔	@	6
DRY SALTED—		
Sides ℘ ℔	5⅝ @	5¾
Shoulders ℘ ℔	@	5¾
BARRELS—Spirits Turpentine—		
Second-hand, each	1 25 @	1 35
New New York, each	@	1 40
New City, each	@	1 40
BEESWAX ℘ ℔	@	23
BRICKS—		
Wilmington ℘ M	5 00 @	7 00
Northern	9 00 @	14 00
BUTTER—		
North Carolina ℘ ℔	20 @	22
Northern	25 @	30
CORN MEAL—		
Per bushel, in sacks	@	47½
Virginia Meal	@	47½
COTTON TIES—℘ bundle	@	1 15
CANDLES—℘ ℔—		
Sperm	18 @	25
Adamantine	8 @	11
CHEESE—℘ ℔—		
Northern Factory	15 @	16
Dairy Cream	@	16
State	13 @	14
COFFEE—℘ ℔—		
Laguyra	12½ @	15
Rio	7 @	9
DOMESTICS—		
Sheeting, 4-4, ℘ yard	@	5½
Yarns, ℘ bunch of 5 ℔s	@	70
EGGS—℘ dozen	12½ @	15
FISH—		
Mackerel, No. 1, ℘ barrel	22 00 @	30 00
Mackerel, No. 1, ℘ half-bbl.	11 00 @	15 00
Mackerel, No. 2, ℘ barrel	16 00 @	18 00
Mackerel, No. 2 ℘ half-bbl.	8 00 @	9 00
Mackerel, No. 3, ℘ barrel	13 00 @	14 00
Mullets, ℘ barrel	4 00 @	4 50
Mullets, ℘ pork barrel	@	3 50
N. C. Roe Herring, ℘ keg	3 00 @	3 25
Dry Cod, ℘ ℔	5 @	10
" Extra	4 35 @	4 50
FLOUR—℘ ℔—		
Low grade	@	3 00
Choice	@	3 50
Straight	3 90 @	4 00
First Patent	4 25 @	4 50
GLUE—℘ ℔	12½ @	15
GRAIN—℘ bushel—		
Corn, from store, bgs—White	52 @	52½
Car-load, in bgs—White	@	50
Oats, from store	38 @	40
Oats, Rust Proof	@	45
Cow Peas	55 @	60
HIDES—℘ ℔—		
Green salted	@	6½
Dry flint	10 @	12½
Dry salt	@	9
HAY ℘ 100 ℔s		
Clover Hay	85 @	90
Rice Straw	40 @	50
Eastern	80 @	85
Western	80 @	85
North River	80 @	85
HOOP IRON, ℘ ℔	3½ @	4
ILLUMINAING OILS—		
Diamond White, bbls ℘ gal	@	11½
Aladdin Security "	@	12½
Pratt's Astral "	@	13½
Carandine "	@	13
LARD, ℘ ℔—		
Northern	7 @	8
North Carolina	8 @	10
LIME, ℘ barrel	1 15 @	1 25
LUMBER (city sawed) ℘ M ft—		
Ship Stuff, resawed	18 00 @	20 00
Rough edge Plank	15 00 @	16 00
West India cargoes, according to quality	13 00 @	18 00
Dressed Flooring, seasoned	18 00 @	22 00
Scantling and Board, com'n	14 00 @	15 00
Common mill	5 00 @	6 50
Fair mill	6 50 @	8 00
Prime mill	8 50 @	10 00
Extra mill	10 00 @	10 50
MOLASSES ℘ gallon—		
Barbadoes, in hogshead	@	25
Barbadoes, in barrels	@	28
Porto Rico, in hogsheads	28 @	30
Porto Rico, in barrels	25 @	30
Sugar House, in hogsheads	12 @	14
Sugar House, in barrels	14 @	15
Syrup, in barrels	15 @	25
NAILS, ℘ keg, Cut, 60d basis	2 50 @	3 00
PORK, ℘ barrel—		
City Mess	10 00 @	10 50
Rump	@	9 50
Prime	@	9 00
ROPE ℘ ℔	10 @	22
SALT, ℘ sack, Alum	@	1 10
Liverpool	75 @	80
American	70 @	75
On 125 ℘ Sacks	@	47½
SHINGLES, 7-inch, per M	5 00 @	6 50
Common	1 60 @	2 25
Cypress Saps	2 50 @	2 75
SUGAR, ℘ ℔—Standard Gran'd	5½ @	5¾
Standard A	4¾ @	[illegible]
White Extra C	@	4⅝
Extra C, Golden	@	4¼
C, Yellow	@	4⅛
SOAP, ℘ ℔—Northern	3¾ @	4
STAVES, ℘ M—W. O. barrel	6 00 @	14 00
R. O. Hogshead	@	10 00
TIMBER, ℘ M feet—Shipping	9 00 @	10 00
Mill, Prime	7 50 @	8 75
Mill, Fair	6 50 @	7 00
Common Mill	5 00 @	6 00
Inferior to ordinary	3 50 @	5 00
SHINGLES, N.C. Cypress sawed		
℘ M 6x24 heart	7 50 @	8 50
" Sap	5 00 @	6 00
5x20 Heart	3 00 @	3 50
" Sap	2 00 @	2 50
6x24 Heart	6 00 @	6 50
" Sap	5 00 @	5 50
TALLOW, ℘ ℔	@	6
WHISKEY, ℘ gallon, Northern	1 00 @	2 00
North Carolina	1 00 @	60
WOOL, per ℔—Unwashed	15 @	17

MARINE DIRECTORY.

List of Vessels in the Port of Wilmington, N. C., Nov. 10, 1899.

STEAMSHIPS.

Moonstone (Br), 1,563 tons, Foster, St Michaels, Heide & Co.

Wraggoe (Br), 1,838 tons, Rome, Alexander Sprunt & Son.

Wandby (Br), 2,580 tons, Pearson, Alexander Sprunt & Son.

SCHOONERS.

B I Hazard, 323 tons, Blatchford, Geo Harriss, Son & Co.

BARQUES.

Johannee (Nor), 473 tons, Thorsen, H K Nash, for Paterson, Downing & Co.

BARGES.

Maria Dolores, 610 tons, Bonneau, Navassa Guano Co.

COMMERCIAL.

WILMINGTON MARKET.

STAR OFFICE, Nov. 9.

SPIRITS TURPENTINE—Market steady at 47½ cents per gallon for machine made casks and 47 cents per gallon for country casks.

ROSIN—Market firm at 95 cents per bbl for strained and $1.00 for good strained.

TAR.—Market steady at $1.30 per bbl of 280 lbs.

CRUDE TURPENTINE.—Market quiet at $1.50 per barrel for hard, $2.80 for dip and —— for virgin.

Quotations same day last year.—Nothing doing; race troubles.

RECEIPTS.

Spirits turpentine	81
Rosin	393
Tar	196
Crude turpentine	23

Receipts same day last year.—50 casks spirits turpentine, 240 bbls rosin, 64 bbls tar, 172 bbls crude turpentine.

COTTON.

Market steady on a basis of 7½c per pound for middling. Quotations:

Good Ordinary	5 1-16	cts ℘ ℔
Good Ordinary	6 7 16	" "
Low Middling	7 1-16	" "
Middling	7½	" "
Good Middling	7⅞	" "

Same day last year nothing doing.

Receipts—2,483 bales; same day last year, 1,487.

COUNTRY PRODUCE.

PEANUTS — North Carolina — Prime, 85c; extra prime, 90c per bushel of 28 pounds; fancy, $1.05. Virginia—Prime, 55c; extra prime, 60c; fancy, 65c.

CORN—Firm; 52 to 52½ cents per bushel for white.

ROUGH RICE—Lowland (tidewater) 90c@$1.10; upland 65@80c. Quotations on a basis of 45 pounds to the bushel

N. C. BACON—Steady; hams 10 to 11c per pound; shoulders, 7 to 8c; sides, 7 to 8c.

SHINGLES—Per thousand, five-inch hearts and saps, $2.25 to 3.25; six-inch, $4.00 to 5.00; seven-inch, $5.50 to 6.50.

TIMBER—Market steady at $3.50 to 9.00 per M.

FINANCIAL MARKETS.

By Telegraph to the Morning Star

NEW YORK, November 9.—Money on call firm at 4@14 per cent., last offered at 6 per cent.; ruling rate being 10 per cent. Prime mercantile paper 5@5¾ per cent. Sterling exchange weak; actual business in bankers' bills 486¼@486½ for demand and 481½@482¼ for sixty days. Posted rates were 483½ and 487½. Commercial bills 481½@482. Silver certificates 59½@60½. Bar silver 58⅞. Mexican dollars 47½. Government bonds irregular. State bonds inactive. Railroad bonds weak. U S. 2's, reg'd, 100¾. U. S. 3's, reg'd, 108; do. coupon, 108; U.S. new 4's, regist'd, 129¾; do. coupon 129¾; U. S. old 4's, regist'd. 112¼; do. coupon, 112¾; U. S. 5's, registered, 110⅞; do. coupon, 111; N. C. 6's 127; do. 4's, 104; Southern Railway 5's 108. Stocks: Baltimore & Ohio 52½; Chesapeake & Ohio 27¾; Manhattan L 106¼; N. Y. Central 136½; Reading 20¾; do. 1st preferred 59¼; St Paul 126; do. preferred 172; Southern Railway 13½; do. preferred 56½; American Tobacco, 120; do. preferred 143; People's Gas 113¾; Sugar 154; do preferred 117¾; T. C. & Iron 117½; U. S. Leather 25⅞; do. preferred 78¾; Western Union 88⅝.

NAVAL STORES MARKETS.

By Telegraph to the Morning Star.

NEW YORK, November 9.—Rosin dull. Spirits turpentine steady.

CHARLESTON, November 9.—Spirits turpentine steady at 47; sales 15 casks; receipts 1 cask. Rosin firm; B, C, D, E, 95c; sales 200 barrels; receipts 3 barrels.

SAVANNAH, November 9.—Spirits turpentine firm at 47½c; sales 300 casks; receipts 862 casks; exports 607 casks. Rosin firm; sales 172 barrels; receipts 3,427 barrels; exports 1,444 barrels.

COTTON MARKETS.

By Telegraph to the Morning Star.

NEW YORK, November 9.—It was a day of great excitement and violent pendulation in the local cotton market. The opening was steady at unchanged prices to a decline of four points, the loss resulting from light local selling brought out by weak cables from the future department of the English market. The trade had anticipated an announced uplift abroad in sympathy with our emphatic rise of yesterday; but after opening two points higher Liverpool slowly eased off. The early afternoon witnessed a sensational break of twelve points under a concerted move on the part of Wall street commission houses to take profits. During the slump the greatest excitement prevailed and for some minutes appearances pointed to a general spill of cotton purchased on the late rise. Staunch bulls stepped into the breach thus made and commenced to buy heavily, and recuperation was almost as sudden as had been the decline. Throughout the rest of the day the market wasvery nervous and readily influenced by orders as they arrived Reports that exporters were accepting all offers of spot cotton in the central and western belt, notably in Texas, not withstanding a substantial advance in prices, served to allay the fears of uneasy holders to some extent and checked any desire on the part of the bear faction to pound the market. The close was steady at a net decline of four to ten points.

NEW YORK, November 9.—Cotton quiet; middling uplands 7¾c.

Cotton futures closed steady: November 7.46, December 7.47, January 7 50, February 7.50, March 7.54, April 7 58 May 7.58, June 7 58, July 7.51, August 7.58, September 7.53, October 7.03.

Spot cotton closed quiet at 1 16c decline; middling uplands 7¾c; middling gulf 8c; sales — bales.

Net receipts 1,151 bales; gross receipts 7,857 bales; exports to Great Britan 234 bales; exports to the Continent 1,360 bales; stock 104,748 bales.

Total to-day—Net receipts 30,059; exports to Great Britain 13,034 bales; exports to the Continent 1,460 bales; stock 874,300 bales.

Consolidated—Net receipts 205,524 bales; exports to Great Britain 55,558 bales; exports to France 23,893 bales; exports to the Continent 48,580 bales.

Total since September 1st.—Net receipts 2,206,697 bales; exports to Great Britain 624,046 bales; exports to France 230 243 bales; exports to the Continent 597,507 bales.

October 9.—Galveston, firm at 7⅜c, net receipts 10,600 bales; Norfolk, steady at 7½c, net receipts 2,398 bales; Baltimore, nominal at 7¾c, net receipts — bales; Boston, steady at 7 13-16, net receipts 394 bales; Wilmington, firm at 7½c, net receipts 2,462 bales; Philadelphia, quiet at 8c, net receipts 49 bales; Savannah, steady at 7½c, net receipts 5,559 bales; New Orleans, steady at 7 7-16c, net receipts 5,440 bales; Mobile, steady at 7¼c, net receipts 261 bales; Memphis, firm at 7⅜c, net receipts 4,763 bales; Augusta, firm at 7½c, net receipts 998 bales; Charleston, firm at 7½c bid, net receipts 1,745 bales.

PRODUCE MARKETS.

By Telegraph to the Morning Star.

NEW YORK, November 9.—Flour easy; heavy transactions for South Africa reported on private terms, rumored a shade under quotations. One concern bought 66,000 packages. Wheat—Spot firm; No. 2 red 74c; options opened weak at a decline of ¼@⅜c under cables and selling for foreign account, and further declined ¼@⅜c under local liquidation in the absence of outside support and in anticipation of a bearish government report to-morrow. Closed at a net decline of ¼@½c No. 2 red March closed 76⅜c; May closed 76⅝c; December closed 72⅞. Corn—Spot firm; No. 2 40½c; options opened easy at ¼c decline under weak cables, but rallied on covering and closed steady at ⅛c advance; May closed 38⅝c; December closed 39¼c. Oats—Spot quiet; track mixed Western 30@31c; options nominal; no business. Lard quiet; Western steam closed $5 45; city $5 15; November closed $5 45, nominal; refined quiet. Pork dull. Rice steady. Butter firm; Western creamery 18@25c; State dairy 17@23½. Cheese steady; large September finest 11½c. Potatoes steady; Jersey $1 00@1 37½; New York $1 00@1 25; Long Island $1 12½@1 62½; Southern sweets $1 25@1 50; Jersey sweets $1 50@2 25. Petroleum firm. Freights to Liverpool—Cotton by steam 26¼d. Cotton seed oil dull; prime crude tanks 21@22c; butter grades 29c. Cabbage dull; Long Island $2 00@2 40 per 100. Coffee—Spot Rio firmer; No. 7 invoice 6⅜; No. 7 jobbing 6⅞c; mild firm; Cordova 6¾@11½c. Sugar—Raw steady; fair refining 3 13-16c; centrifugal 96 test 4 5-16c; molasses sugar 3 9-16c; refined steady.

CHICAGO, Nov. 9.—An increase in stocks, a languid foreign demand and the weakness of Liverpool to day resulted in wheat touching the lowest point of the recent decline. Covering by shorts late in the session, however, advanced the price, December closing unchanged and May ⅛c lower. Corn was firm on late offering, December closing ⅛c and May ¼c up. Provisions showed strength with higher hog prices, closing 2½c over yesterday. Oats closed ⅛c higher.

CHICAGO, Nov. 9.—Cash quotations: Flour easy. Wheat—No. 2 spring —c; No. 3 spring 62@64½c; No. 2 red 68¼@69. Corn—No. 2 32@32¼. Oats—No. 2 22¾@23½c; No. 2 white 25½@26¼c; No 3 white 24½@26c. Pork, per bbl, $7 75@8 25. Lard, per 100 lbs, $5 07½@5 17½. Short rib sides, loose, $4 85@5 30. Dry salted shoulders $5 37½@5 50. Short clear sides, boxed, $5 20@5 25. Whiskey—Distillers' finished goods, per gallon, $1 23½.

The leading futures ranged as follows—opening, highest, lowest and closing: Wheat—No. 2 December 68⅛@68¼, 68⅛@68¼ 67⅝@67¾, 68⅛@68¼c; May 72⅛, 72⅛, 71⅝, 72c. Corn—No. 2 December 31⅛, 31⅛@31¼, 31@31⅛, 31¼@31⅜c; January 30⅜@30¾, 30⅞@31, 30⅜, 30⅞@31c; May 32⅜@32½, 32¼@32⅞, 32⅜, 32⅝. Oats—December 22½, 22⅝, 22¼@22⅜, 22½@22⅝; May 23⅝, 24 23¼, 23⅞@24c. Pork, per bbl—December $8 20, 8 25, 8 20. 8 22½; January $9 72½, 9 75, 9 72½, 9 72½; May $9 80, 9 82½, 9 80, 9 80. Lard, per 100lbs—December $5 05, 5 07½, 5 05, 5 07½; January $5 25, 5 27½, 5 25, 5 27½; May $5 40, 5 52½, 5 40, 5 52½. Short ribs, per 100 lbs—December $4 92½, 4 95, 4 92½, 4 95; January $5 0, 05 02½, 5 00, 5 02½.

BALTIMORE, November 9.—Flour steady, unchanged. Wheat steady at the decline—spot and month 68⅛@68½c; December 69¼@69⅝c; Southern wheat by sample 62@69½c. Corn very dull—mixed spot and month 37¾@38c; November and December, new or old, 36¾@37c; January and February 36½@36¾c; Southern white, new corn, 35@38c. Oats firm—No. 2 white 30@31c.

FOREIGN MARKET.

By Cable to the Morning Star.

LIVERPOOL, November 9, 4 P. M.—Cotton—Spot good business done; prices full; American middling, fair, 4⅝d; good middling 4 13-32d; middling 4 7 32d; low middling 4 1 32d; good ordinary 3 27-32d; ordinary 3 21-32d. The sales of the day were 15,000 bales, of which 1,000 were for speculation and export, and included 12,800 American. Receipts 13,000 bales, including 2,100 American.

Futures opened steady and closed quiet; American middling (l. m. c.)—November 4 8 64@4 9 64d seller; November and December 4 8-64d seller; December and January 4 6 64@4 7 64d buyer; January and February 4 5 64@4 6 64d buyer; February and March 4 5 64d seller; March and April 4 4 64@4 5 64d seller; April and May 4 4 64@4 5 64d buyer; May and June 4 4 64@4 5 64d buyer; June and July 4 4 64@4 5 64d seller; July and August 4 4-64d seller; August and September 4 2-64d seller.

MARINE.

ARRIVED.

Stmr Driver, Bradshaw, Fayetteville, T D Love.

CLEARED.

Stmr Driver, Bradshaw, Fayetteville, T D Love.

BY RIVER AND RAIL.

Receipts of Naval Stores and Cotton Yesterday.

W. & W. Railroad—50 bales cotton, 4 casks spirits turpentine, 16 barrels tar, 13 barrels crude turpentine.

W. C. & A. Railroad—1,967 bales cotton, 10 casks spirits turpentine, 99 barrels rosin, 12 barrels tar, 3 barrels crude turpentine.

A. & Y. Railroad—277 bales cotton, 23 casks spirits turpentine, 146 barrels rosin, 39 barrels tar.

C. C. Railroad—166 bales cotton, 11 casks spirits turpentine, 32 barrels rosin, 3 barrels tar.

Steamer W. T. Daggett—13 casks spirits turpentine, 62 barrels rosin, 24 barrels tar.

Schooner Argyle—8 casks spirits turpentine, 37 barrels rosin, 14 barrels tar.

C. Larkin's flat—2 bales cotton, 35 barrels tar, 1 barrel crude turpentine.

Steamer Driver—21 bales cotton, 12 casks spirits turpentine, 17 barrels rosin, 53 barrels tar, 6 barrels crude turpentine.

Total—Cotton, 2,483 bales; spirits turpentine, 81 casks; rosin, 393 barrels; tar, 196 barrels; crude turpentine, 23 barrels.

A MAN'S SHIRT

MAY BE OUT OF SIGHT,

but if it isn't comfortable he has very little peace. Shirt-making is a science. Everybody can't make good shirts any more than everybody can write a book. We have always

Prided ourselves on the superiority of our Shirts,

and it's a reputation we hope to maintain until the end of the chapter.

Come to us for genuine Shirt satisfaction.

VONGLAHN & GIBSON.

nov 5 tf

The Drummer and the Lady.

A drummer said, "The finest and best selected, cheapest stock in the South."

A lady said, "For anything fine you will have to go to Mr. Parker's."

I duplicate special bargains with better goods at a less price. See if what I say is not so before you snap at "bargains."

N. F. PARKER,

Furniture and Furniture Novelties,
oct 25 tf No. 17 South Front street.

SPLENDID OPPORTUNITY FOR AN

Investment.

LOCATION THE MOST ELIGIBLE IN THE TRUCK REGION OF NORTH CAROLINA.

The Entire Plant of the

INDUSTRIAL MANUFACTURING COMPANY,

Wilmington, N. C.,

FOR SALE,

CONSISTING of three Brick Buildings, with all necessary adjuncts, One Hundred Horse-power Engine, Two Boilers, Shafting, Pulleys, Veneer Machinery and Butter-dish Dies, Basket and Crate Machinery and Shapes, Automatic Saw Mill, Rip Saws, Band-Saws and Cut-Off Saws. Also, a Brand new Planer, costing $900.

In fact, all necessary machinery for the successful manufacture of Sweet-gum Butter Dishes, Berry Baskets, Vegetable Crates, Barrels, and Packages of every kind. Modern Dry Kiln in connection. Also, a Boston Blower.

This property has a river front and wharf of 100 feet, with railroad track running into the yard.

There is an inexhaustible supply of gum and raw materials for miles in every direction tributary to this factory, and to be had at a nominal sum. The machinery is all practically new, and the owners will either sell everything outright on easy terms or will take stock in a company for the operation of this plant. This property is valuable in many respects and is capable of being converted into almost any kind of a manufactory. Freight rates to all commercial centres of the interior and coastwise cities very favorable to this point.

Apply in person or by mail to

THE MORNING STAR,
Wilmington, N. C

apr 15 tf

East Carolina Real Estate Agency.

R. G. Grady & Co., Burgaw, N. C

All classes of desirable Real Estate (city and country) bought and sold on Commission. Special attention to Farms and Timbered Lands.

We now offer the following valuable property:

Standing Timber

For sale, the timber on a tract of land near Bannermann's Bridge, North-East river, on tide-water. Over one Million feet of fine Cypress timber on this land

Timbered Lands.

Two Hundred and Twenty-six acres on Sloan's Island on Cape Fear river. Some valuable Cypress and Gum timber.

Eighty Acres Near Burgaw.

One 80 acre tract of Land within half mile of Burgaw. None cleared, but easily put in state of cultivation.

Valuable Farm near Greenville, N. C.

A Farm of 250 acres four miles from Greenville, one mile from House station on the Atlantic Coast Line. One hundred and eighty-five acres cleared and in fine state of cultivation. One nice two-story dwelling with six rooms. One cook room and kitchen. One office. One two-story stables with eight stalls. Two barns. Two tobacco barns. One 16-horse power engine at house gin, press, etc. All necessary machinery attached. All kinds of farming implements, including wagons, carts, tools, etc. Also, four mules and one horse. Will sell all together or the land separate.

Farm of 143 Acres

Long Creek village Pender county. 25 acres cleared, balance well timbered. Four acres in strawberries, 2 acres in apple trees. Fine grape vine. Large two-story house. One good New Store House. All necessary out houses. Two tenant houses. Two miles from Montague, a station on Atlantic and Yadkin Railroad; sixteen miles from Wilmington. Fertile land, in a high state of cultivation. A bargain for somebody.

2,000 Acres of Land

New Hanover county on navigable stream; borders tide water. Three clearings on place—one of 25 acres with house and outbuildings on same; two of 20 acres each; balance well timbered. Twelve miles from Wilmington. Four miles from Castle Hayne, a station on the W. & W. R. R. The nearest point of the land to the Newbern railroad is two miles.

House in Kenansville.

One valuable six room house in Kenansville, Duplin county, N. C., just completed. Known as "Birchwood Cottage," with nice office on lot; also, garden and outbuildings. Located in a desirable part of the town. Kenansville is a pleasant town to live in—famed for its pure spring water and healthy locality. James Sprunt Institute, one of the best schools in the State, is located there.

Fifty Acres of Land

One-half mile from South Washington, on the W. & W. R. R., in Pender county. Borders on county roads. Very valuable for trucking.

Property in Burgaw.

Four good Building Lots in the town of Burgaw, consisting of one-half acre each.

One neat three-room House in town of Burgaw, on lot consisting of one and one-half acres. All set out in strawberries except garden and yard.

A desirable building lot in the town of Burgaw, consisting of one-fourth of an acre, front on rail road, and it is a corner lot.

Farm at Burgaw.

A desirable farm at Burgaw. The residence and about one-third of the farm within the corporate limits of the town. About twenty acres cleared; six acres in strawberries; one acre in fruit trees and grape vines. All necessary out buildings. A nice desirable six-room residence. Farm contains 100 acres.

Tobacco and Truck Farm

Containing 265 acres, four miles from Magnolia, N. C., in the great truck belt. About seventy acres cleared; thirty acres of black branch land well timbered with curly yellow pine. Fine meadow land and best range for hogs, sheep and cattle. Five-room dwelling, with barn, stables and other out-houses. Nearly a half-acre in prolific grape vines. Lot of apple and plum trees. Beautiful oak and hickory grove surrounds dwelling. Good water. Admirably adapted to tobacco culture, and now has eight acres in cultivation. Also, two tobacco barns. Fences and ditches in good condition.

A Nice Farm.

A desirable farm of one hundred and fifty acres. Fifty acres is within the corporate limits of the town of Burgaw, N. C. Twenty-two acres cleared. There is one nice, new three-room cottage, painted and plastered. Large stables and barns. A tenant's house, and strawberry packing house. A well of very fine drinking water. A nice orchard of 500 young fruit trees, consisting of Japan plums, peaches, pears, apples and figs.

A Real Bargain.

A desirable farm of 272 acres, three miles west of Rose Hill. Fifty acres cleared and in good state of cultivation, balance well timbered. Four-room house on premises. In good neighborhood. Will exchange for desirable house and lot in Wilmington.

Farm Near Ashton.

One hundred and fifty acres two miles from Ashton, four miles from Burgaw. Four acres cleared, most of which is very fertile low land. Balance well timbered for farming purposes. Two tenant houses.

For terms, &c., address,

R. G. GRADY & CO.,
Burgaw, N. C.

de 7

Eczema.

For severe cases of Eczema and other forms of skin disease of an obstinate nature Barium Rock Spring Water is famous as the best remedy.

THOS E ANDERSON, M. D., Statesville, N. C., Secretary of Board Medical Examiners of North Carolina.—"For a long while I doubted its claimed efficiency, but my skepticism has long since been dissipated by a personal knowledge of its effect upon the system. Its greatest triumphs have been in cutaneous diseases, acting as a specific in both ACUTE AND CHRONIC CASES of Eczema.

For sale by **JAS. D. NUTT,** Wilmington, N. C.

nov 8 tf

A large and well selected stock of

Fancy and Staple Groceries.

We ask special attention to our superior facilities for handling orders and giving them quick dispatch.

Get our prices before placing your orders for

Nuts, Candies, C. C. Nuts, Raisins, &c.

HALL & PEARSALL,
Wholesale Grocers.

sep 20 tf

Leading makes. Easy terms.

N. L. SMITH,

Bargains in New and Second Hand Pianos and Organs.

No. 109 Dock street. Representing Ludden & Bates' Southern Music House, No. 137 Fifth Avenue, New York.

Tuning, Repairing.

CORRESPONDENCE SOLICITED.

aug 3 tf

A DUTCHMAN'S TRICK.

The Reason Why Bottles Are Made With Concave Bottoms.

This is not a catch, nor should you answer the question by replying flippantly, "Because they are not convex." The real reason is as deep as the bottles are the opposite.

To the Dutch we owe the extra useless tons of bottle glass which we pay for. At any rate, the thanks of the glass manufacturers and of the dealers in freight and of the makers of cases may be sincere enough, for the concave bottoms of the millions of bottles always being made, transported and broken increase the cost of them by at least a tenth.

A certain Dutchman, having gone as far as he dared in the reduction of the strength and quality of the liquor he dealt in, cast about in his mind how he might succeed in making the less appear the greater. But he could not hit upon any satisfactory dodge. This disgusted him. He felt ashamed of his lack of business instinct and began seriously to meditate selling the good will of his business and retiring.

This gentleman was in the habit of importing wine from Spain. This wine came mostly in hogsheads, but now and again his correspondent would send him small parcels in the original skins in which the wine comes even to this day on muleback from the interior of Spain to the seaports.

One day Mynheer saw one of these wine skins, which he knew was only half full, lying on the floor of his warehouse seemingly quite full.

Being in his way a man of talent, he examined the skin with care before he moved it. He lifted up one side, and it at once became flabby. The skin was only half full, but it had been reposing on an inverted bowl. This had pushed up the middle of the skin and allowed the wine to press the rest of the skin down on the boards, while the visible part of the skin was correspondingly distended.

The Dutchman took the hint and had bottles made with the deceptive concave bottoms which we now know so well. The idea caught on, for at the finish only the wretched consumer had to pay, so every hand the bottles passed through before coming to the retail customer made a bit by the change.

The unorganized mass of the public realized soon enough how deceptive were the bottles that seemed as large as ever, but they had to put up with it, for in those times the stores were not thought of, and the public had much more even than nowadays to take what they could get and be thankful, while such is the conservatism of mankind that if they were offered flat bottomed champagne or claret bottles now they would probably refuse them and imagine they were being done.—San Francisco Call.

DUCRO'S Alimentary ELIXIR

Is highly recommended as a remedy for lung diseases and as a preventive for typhoid, malarial and all kinds of fevers

Agents, E. Fougera & Co., New York

FRUIT AND FLOWERS

BOSTON IVY.

Spreads Rapidly, Is Uniformly Beautiful, Insects Do Not Harm It.

Boston ivy is only one of several names given to the Japan ampelopsis, A. veitchii. Rural New Yorker says: Other botanical names are A. tricuspidata and Vitis japonica, for it is nearly related to the grape. Our own ivy, Ampelopsis quinquefolia or hederacea, is best known as the Virginia creeper. How the Japan species came to be called the Boston ivy is because the Bostonians were the first to appreciate its value for covering brick and stone houses. It is probably employed more in Boston than in any other American city, though New York in its up town residential quarters is not far behind.

We feel that we are quite safe in saying that there is no other vine that will so completely change the appearance of walls, dead trees, fences, rocks or woodwork, etc., from forbidding objects to objects of rare beauty as the Boston ivy or effect the change in so short a time, for its growth is of surprising rapidity.

Our native Virginia creeper is inferior to the Boston creeper in that the leaves of the latter overlap one another like the shingles of a roof, forming a mass of rich, lustrous green leaves that help to shed the rain which would otherwise penetrate the bricks, stones or wood and cause more or less dampness. It clings with great tenacity by its footlike tendrils, so that neither wind nor storm, unless of cyclonic destructiveness, ever detaches it from the object to which it has become attached. The spread of this vine from a single root is almost incredible, covering in one case that the writer has in mind no less than 3,000 square feet.

This plant covers the entire side wall of a brick house in upper New York, where the area in which it grows as well as the sidewalk and street is entirely covered with flags and asphalt. The "opening" in which it is planted is only one foot in diameter. Whence come the moisture and food to support this breadth of leaves, stems and tendrils? Perhaps, like aerial orchids, the Boston ivy has the power of living upon the air.

Of the many merits of this vine not the least is that it rarely dies or from any cause is killed out in patches. Insects do not harm it. When growing over the front of houses, the ivy is cut out to conform to the windows, so that otherwise the house front seems a living mass of delicate, glossy, exuberant, refreshing foliage.

In the fall no other vine, tree or shrub whatever changes to more glowing contrasts of crimson, orange, yellow and green.

A Beautiful Ornamented Tree.

Among the especially beautiful ornaments of our gardens the cut leaved beech holds a high place in common

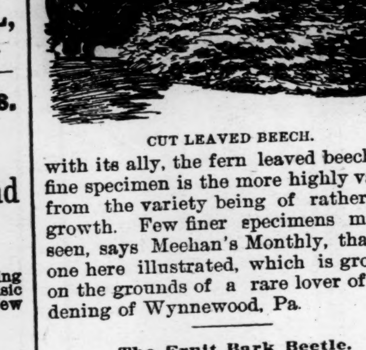

CUT LEAVED BEECH.

with its ally, the fern leaved beech. A fine specimen is the more highly valued from the variety being of rather slow growth. Few finer specimens may be seen, says Meehan's Monthly, than the one here illustrated, which is growing on the grounds of a rare lover of gardening of Wynnewood, Pa.

The Fruit Bark Beetle.

In September an enemy to be guarded against by the fruit grower is the fruit bark beetle. Professor J. B. Smith of New Jersey says this little borer is almost omnipresent, but becomes most abundant in September and will at that time try every tree that offers the least chance of sustaining it. Its hope is to find some weak or injured tree, low in vitality and in general poor condition, and into this it bores, makes its galleries and starts the tree on the road to certain death. Where entirely suitable trees are not found the beetle does the best it can and bores into healthy peaches, for these offer the best chance of giving way to it. A real healthy young tree will easily dispose of a dozen or 20 borers without difficulty, but when 50 or 100 come in there is serious danger for even a sound tree unless it is unusually vigorous.

Practically, according to Professor Smith, there are only two ways of preventing injury from this insect. The first is to have no old dying trees to breed the beetles in quantities. The second is to keep the young trees as vigorous as possible to prevent a foothold from any reasonable attack. An apple or pear tree injured by blight or by accident may live for two or three years under the attacks of these beetles and will then die, liberating thousands of specimens that will bore into whatever happens to be nearest at hand.

TRANSPLANTING HAIR.

Baldness May Yet Be Avoided or Overcome.

A Turkish physician has been experimenting successfully on the transplanting of hairs, one by one, to bald parts of the scalp. His results seem to show that there is no impossibility in the complete renewal of a lost head of hair by this means.

The physician, Dr. Menahem Hodara, tried his experiments in the case of a disease that had removed part of his patient's hair. His plan was to scarify the bare surface and to implant thereon hairs removed from other parts of the patient's head. The hairs used for the purpose were trimmed with scissors at each end. Some four weeks after implantation a certain number of the hairs were found to have taken root, and in no long time a goodly new crop was produced.

Encouraged by these results, Dr. Hodara has since applied the method in other cases of baldness following favus, and he thinks himself justified in stating that "clinically there can be no doubt as to this very curious fact—that small bundles of hair stems cut with scissors and implanted in the incisions made with the scarifier can take root and grow, forming in time long and visible hairs."

By microscopic examination he has satisfied himself that after some weeks a real new bulb forms at the lower end of the implanted hair. Dr. Hodara's results are interesting in themselves and still more in the promise which they appear to offer of further results undreamed of, or at any rate unmentioned, by the ingenious experimenter.

Why should not the same treatment be applied in cases of ordinary baldness? Many bald men would gladly submit to have their scalps plowed and afterward sown with new hairs if there was a reasonable hope of even a moderate harvest.

The old London banking house of Gosling & Sharpe, which in bygone days was known by the sign of the Three Squirrels, has been pulled down, and a boarding remains around the site, while new premises are being erected in which the banking business, now amalgamated with that of Barclay, Bevan & Co., will continue to be carried on and where the ancient sign, formed of three little iron squirrels, which had been displayed upon a window bar of the goldsmith's and banker's premises upon this spot for more than 300 years, will still have a place.

NOTICE.

Special Week of Bargains

COMMENCING

Monday, November 6, 1899.

Too Busy to Quote Prices, so come and see for yourself.

Millinery, Dress Goods, Cloaks, Capes and Fancy Goods.

Taylor's Bazaar,

118 Market street.

Owing to our present quarters being overcrowded, we have rented the entire building at 108 Market street, for our

Toys and Holiday Goods,

and have plenty of room to store goods selected now and sent home when desired.

Stop and Look at our Toy Department

at 108 Market street.

nov 5 tf

COMMISSIONER'S SALE.

By virtue of a decree of the Superior Court of New Hanover county, made in the case of Mary E Mills, executrix of the estate of J. W. Mills, deceased, vs. M. E. Millis et al, I will expose for sale to the highest bidder, for cash, on the 14th day of November, 1899, at 12 o'clock M., in front of the Court House of New Hanover county, in Wilmington, N. C., the following real estate in said city, to-wit:

1st. A tract beginning at the intersection of Ninth and Wooster streets, and running northwardly along 9th street 66 feet to Northrop and Cumming's line, thence westwardly parallel with Wooster street 50 feet, thence southwardly parallel with 9th street 66 feet to Wooster street, thence eastwardly along Wooster street to the beginning, being part of Lot No. 6, Block 66.

2d. A tract of land commencing 50 feet from the intersection of 9th and Wooster and running northwardly parallel with 9th street 66 feet to Northrop and Cumming's line, thence westwardly parallel with Wooster street 50 feet, thence southwardly parallel with 9th street 66 feet to Wooster street, thence eastwardly along with Wooster street 50 feet to the beginning, same being a part of Lot 6, Block 6.

3rd. A tract of land commencing 100 feet from the intersection of 9th and Wooster and running northwardly parallel with 9th street 66 feet to Northrop and Cumming's line, thence westwardly parallel with Wooster street 82 feet, thence southwardly parallel with 9th street 66 feet to Wooster street 82 feet to the beginning, same being a part of Lot 6, Block 66.

4th. A tract beginning at a point in the northern line of Wooster street 182 feet west of the western line of 9th street, running thence west with said line of Wooster street 65 feet, thence northwardly parallel with 8th street 66 feet, thence eastwardly parallel with Wooster street 65 feet, thence southwardly parallel with 8th street 66 feet to the beginning, being part of Lot 6, Block 660.

5th. A tract beginning in the northern line of Wooster street at a point 135 feet west of the western line of 11th street 66 feet, thence westwardly parallel with Wooster street 65 feet, thence southwardly parallel with 10th street 66 feet thence eastwardly with the northern line of Wooster street 65 feet to the beginning, being part of Lot 6 Block 68.

6th. A lot beginning at a point in Lot 3, Block 38 84 feet from the western line of 9th street, running thence northwardly parallel with 9th street 88 feet, thence westwardly parallel with Dawson street 32 feet, thence southwardly parallel with 9th street 88 feet, thence eastwardly parallel with Dawson street 32 feet to the beginning, being part of Lots 2 and 3, Block 38.

7th. A tract beginning at the northwestern intersection of Mulberry and 14th streets and running north with the western line of 14th street 101 feet, thence west parallel with Mulberry street about 80 feet to a drain or small branch, thence southeast and with the run of said drain or branch to the northern line of Mulberry street, thence with the northern line of Mulberry street east to the beginning, the same being less by 10 feet on 14th street than the whole Lot, and being the eastern end of Lot 5 and 6 in Block 470.

WILLIAM J. BELLAMY,
Commissioner.

oct 24 23t

Atlantic National Bank,

WILMINGTON N. C.

Capital	$125,000
Surplus & Profits	100,000
Deposits	1,084,000
Total Assets	1,353,000

Stands First

on the Honor Roll of National Banks in Wilmington as to strength,

and

Leads the State in Deposits and Assets,

But

We want more business and accounts, no matter whether large or small.

J. W. NORWOOD, PRESIDENT.

LEE H. BATTLE, CASHIER.

nov 5 tf

All this week

I will have daily consignments of

The Choicest Fruits

and the most elegant selections in

Fine Candies.

Our Holiday Goods are beginning to arrive, and the new customers being made at my store daily is astonishing competitors.

Let me have your orders and you are assured of satisfaction.

J. W. PLUMMER, Jr.,
204 Princess street.

Inter-State 'Phone 132. nov 5 tf

The Murchison National Bank.

Wilmington, N. C.

CAPITAL, - $200,000.

Receives deposits subject to check.

Lends money.

Makes collections anywhere

Buys and sells Foreign Exchange.

Furnishes Letters of Credit, available all over the the world.

Polite attention, prompt service and liberal dealing guaranteed.

H. C. McQUEEN, President.

J. V. GRAINGER, Cashier.

nov 4 tf

SEABOARD AIR LINE — VESTIBULED LIMITED TRAINS

DOUBLE DAILY SERVICE

TO ALL POINTS

North, South and Southwest.

Schedule in Effect Nov. 5, 1899.

Train 41—Leaves Wilmington 3:05 P. M., arrives Lumberton 5:14 P. M., Pembroke 5:35 P. M., Maxton 6:06 P. M., Laurinburg 6:28 P. M., Hamlet 6:53 P. M. Connects at Hamlet with trains for Monroe, Charlotte, Athens, Atlanta and all points South; and with trains for Raleigh, Portsmouth, Richmond, Washington and points North.

Train 41—Leaves Portsmouth 9:20 A. M., arrives Weldon 11:43 A. M., Raleigh 3:36 P. M., Sanford 5:05 P. M., Hamlet 6:55 P. M., Wadesboro 8:10 P. M., Monroe 9:12 P. M., Charlotte 10:25 P. M., and Atlanta 5:20 A. M.

Train 38—Leaves Atlanta 9:50 P. M. Leaves Charlotte 5:00 A. M. Arrives Monroe 5:45A. M., Wadesboro 6:51 A.M., Hamlet 7:43 A. M., Sanford 9:52 A. M., Raleigh 11:18 A. M., Weldon 2:50 P. M., Portsmouth 5:20 P. M.

Train 38—Leaves Hamlet 8:20 A. M. Arrives Laurinburg 8:46 A. M., Maxton 9.05 A. M., Pembroke 9:31 A. M., Lumberton 9:53 A. M., Wilmington 12.05 noon.

Train 403—Leaves Washington 5:00 P. M., Richmond 9:00 P. M., Portsmouth 8:45 P. M., Weldon 11:10 P. M. Arrives Raleigh 2:14 A. M., Sanford 3:33 A. M., Hamlet 5:07 A. M., Wadesboro 6:01 A. M., Monroe 6:53 A. M., Charlotte 8:00 A. M., Atlanta 2:50 P. M.

Train 403—Leaves Charlotte 8:10 A. M. Arrives Lincolnton 9:22 A. M., Shelby 10:10 A. M., Rutherfordton 11:25 A. M.

Train 402—Leaves Rutherfordton 4:40 P. M. Arrives Shelby 5:53 P. M. Lincolnton 6:56 P. M., Charlotte 8:20 P. M., Monroe 9:10 P. M.

Train 402—Leaves Atlanta 12:00 noon. Arrives Monroe 9:30 P. M., Wadesboro 10:30 P. M., Hamlet 11:10 P. M., Sanford 12:55 P. M., Raleigh 2:00 A. M., Weldon 4:55 A. M., Portsmouth 7:25 A. M., Richmond 8:15 A. M., Washington 12:41 noon.

Train 18—Leaves Hamlet 7:15 P. M. Arrives Gibson 8:10 P. M. Returning, leaves Gibson 6:50 A. M. Arrives Hamlet 7.40 A. M.

Train 17—Leaves Hamlet 8:40 A. M. Arrives Cheraw 10:00 A. M. Returning, leaves Cheraw 5:00 P. M. Arrives Hamlet 6:20 P. M.

All trains daily except Nos. 17 and 18.

Trains make immediate connections at Atlanta for Montgomery, Mobile, New Orleans, Texas, California, Mexico, Chattanooga, Nashville, Memphis, Macon, Florida.

For Tickets, Sleepers, etc., apply to
THOS. D. MEARES,
Gen'l Agent, Wilmington, N. C.

E. ST. JOHN, Vice President and General Manager.
H. W. B. GLOVER, Traffic Manager.
V. E. McBEE, Gen'l Superintendent.
L. S. ALLEN, Gen'l Pass. Agent.
General Offices Portsmouth Va. nov 7 tf

THE

Clyde Steamship Co.

NEW YORK, WILMINGTON, N. C., AND GEORGETOWN, S. C. Lines.

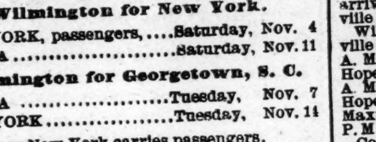

New York for Wilmington.

ONEIDA........Saturday, Nov. 4
NEW YORK, passengers....Saturday, Nov. 11

Wilmington for New York.

NEW YORK, passengers....Saturday, Nov. 4
ONEIDA........Saturday, Nov. 11

Wilmington for Georgetown, S. C.

ONEIDA........Tuesday, Nov. 7
NEW YORK........Tuesday, Nov. 14

Steamer New York carries passengers.
Steamer Oneida does not carry passengers.
Through Bills Lading and Lowest Through Rates guaranteed to and from points in North and South Carolina.

For Freight or Passage apply to
H. G. SMALLBONES, Supt., Wilmington, N. C.
THEO. G. EGER, T. M., Bowling Green, N. Y.
WM. P. CLYDE & CO., General Agents, Bowling Green, N. Y. nov 3 tf

ATLANTIC & YADKIN RAILWAY.

Schedule in Effect March 26th, 1899.

South Bound Daily No. 52	MAIN LINE.	North Bound Daily No. 53.
6 50 p m	Ar......Wilmington......Lv	9 00 a m
3 50 p m	Lv......Fayetteville......Ar	12 10 a m
3 45 p m	Lv......Fayetteville......Lv	12 28 p m
2 30 p m	Lv......Sanford......Lv	1 43 p m
1 30 p m	Lv......Climax......Lv	3 44 p m
12 42 p m	Lv......Greensboro......Ar	4 15 p m
12 13 p m	Ar......Greensboro......Lv	4 25 p m
11 55 a m	Lv......Stokesdale......Lv	5 12 p m
11 07 a m	Lv......Walnut Cove......Lv	5 44 p m
10 36 a m	Lv......Rural Hall......Lv	6 13 p m
10 09 a m	Lv......Mt. Airy......Ar	7 35 p m
8 45 a m		

South Bound Daily No. 64.	BENNETTSVILLE.	North Bound Daily No. 65.
8 00 a m	Lv......Bennettsville......Ar	7 15 p m
9 07 a m	Lv......Maxton......Lv	6 05 p m
9 35 a m	Lv......Red Springs......Lv	5 35 p m
10 20 a m	Lv......Hope Mills......Lv	4 52 p m
10 40 a m	Ar......Fayetteville......Lv	4 33 p m

No. 46 South Bound Mixed Daily ex. Sunday.	MADISON BRANCH.	No. 47. North Bound Mixed Daily ex. Sunday.
5 30 p m	Ar......Ramseur......Lv	6 40 a m
3 50 p m	Lv......Climax......Ar	8 25 a m
2 40 p m	Lv......Greensboro......Ar	9 17 a m
2 30 p m	Ar......Greensboro......Lv	9 35 a m
1 15 p m	Lv......Stokesdale......Lv	11 07 a m
12 30 p m	Lv......Madison......Ar	11 55 a m

Connections at Fayetteville with Atlantic Coast Line, at Maxton with the Carolina Central Railroad, at Red Springs with the Red Springs and Bowmore railroad, at Sanford with the Seaboard Air Line, at Gulf with the Durham and Charlotte Railroad, at Greensboro with the Southern Railway Company, at Walnut Cove with the Norfolk and Western Railway.

J. R. KENLY, General Manager.
T. M. EMERSON, Traffic Manager.
H. M. EMERSON, Gen'l Passenger Agt.
mar 28 tf

WINTER VICIS.

Lace and Congress for Gentlemen.

Douglass made them.

See his Boys' SHOES, also.

Ladies, Misses and Children can all be fitted if they will try at our store. Be sure and try before you buy elsewhere.

MERCER & EVANS,

63½ steps east from corner Front and Princess.

oct 1 tf

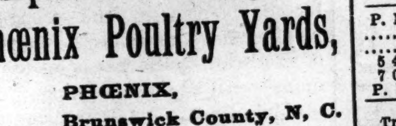

"Improved Poultry." Phœnix Poultry Yards,

PHŒNIX,
Brunswick County, N. C.

Breeders of

Fancy Poultry, Pigeons, &c.

Specialties: White Wyandottes and Barred Plymouth Rocks.

WM. J. POGUE, Prop'r.

sep 2 2m

DR. PIERCE'S FAVORITE PRESCRIPTION FOR WEAK WOMEN.

ATLANTIC COAST LINE.

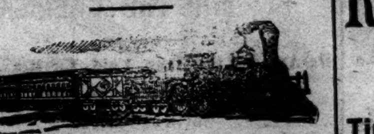

Schedule In Effect Oct. 31, 1899.

DEPARTURE FROM WILMINGTON—NORTH BOUND.

DAILY 9.45 A. M. No. 48—Passenger—Due Magnolia 11.19 A. M., Warsaw 11.33 A. M., Goldsboro 12.26 P. M., Wilson 1.16 P. M., Rocky Mount 1.53 P. M., Tarboro 2.31 P. M., Weldon 4.32 P. M., Petersburg 6.21 P. M., Richmond 7.20 P. M., Norfolk 5.55 P. M., Washington 11.30 P. M., Baltimore 1.00 A. M., Philadelphia 3.50 A. M., New York 6.53 A. M., †Boston 3.00 P. M.

DAILY 7.00 P. M. No. 40—Passenger—Due Magnolia 8.34 P. M., Warsaw 8.48 P. M., Goldsboro 9.45 P. M., Wilson 10.38 P. M., †Tarboro 7.04 A. M., Rocky Mount 11.38 P. M., Weldon 1.00 A. M., †Norfolk 10.25 A. M., Petersburg 2.35 A. M., Richmond 3.23 A. M., Washington 7.01 A. M., Baltimore 8.23 A. M., Philadelphia 10.35 A. M., New York 1.03 P. M., Boston 9.00 P. M.

DAILY except Sunday 2.25 P. M. No. 50—Passenger—Due Jacksonville 4.13 P. M., Newbern 5.40 P. M.

SOUTH BOUND

DAILY 3.45 P. M. No. 55—Passenger—Due Lake Waccamaw 4.56 P. M., Chadbourn 5.28 P. M., Marion 6.34 P. M., Florence 7.15 P. M., Sumter 8.57 P. M., Columbia 10.20 P. M., Denmark 6.12 A. M., Augusta 7.55 A. M., Macon 11.15 A. M., Atlanta 12.35 P. M., Charleston 10.50 P. M., Savannah 1.5 A. M., Jacksonville 7.30 A. M., St. Augustine 10.30 A. M., Tampa 6.05 P. M.

ARRIVALS AT WILMINGTON—FROM THE NORTH.

DAILY 5.40 P. M. No. 49—Passenger—Leave Boston 1.03 P. M., New York 9.00 P. M., Philadelphia 12.05 A. M., Baltimore 2.50 A. M., Washington 4.30 A. M., Richmond 9.05 A. M., Petersburg 10.00 A. M., Norfolk 9.00 A. M., Weldon 11.50 A. M., Tarboro 12.21 P. M., Rocky Mount 12.52 P. M., Wilson 2.40 P. M., Goldsboro 3.21 P. M., Warsaw 4.12 P. M., Magnolia 4.25 P. M.

DAILY 9.40 A. M. No. 41—Passenger—Leave Boston 12 night, New York 9.30 A. M., Philadelphia 12.09 P. M., Baltimore 2.25 P. M., Washington 3.46 P. M., Richmond 7.30 P. M., Petersburg 8.12 P. M., †Norfolk 2.20 P. M., Weldon 9.43 P. M., †Tarboro 6.00 P. M., Rocky Mount 5.40 A. M. Leave Wilson 6.20 A. M., Goldsboro 7.01 A. M., Warsaw 7.56 A. M., Magnolia 8.09 A. M.

DAILY except Sunday 12.15 P. M. No. 51—Passenger—Leave Newbern 9.00 A. M., Jacksonville 10.26 A. M.

FROM THE SOUTH.

DAILY 1.15 P. M. No. 54—Passenger—Leave Tampa 8.10 A. M., Sanford 3.07 P. M., Jacksonville 8.00 P. M., Savannah 1.45 A. M., Charleston 6.33 A. M., Atlanta 7.50 A. M., Macon 9.00 A. M., Augusta 2.30 P. M., Denmark 4.17 P. M., Columbia 6.40 A. M., Sumter 8.10 P. M., Florence 9.50 A. M., Marion 10.30 A. M., Chadbourn 11.34 A. M., Lake Waccamaw 12.08 A. M.

†Daily except Sunday.

Wilmington and Weldon Railroad, Yadkin Division Main Line—Train leaves Wilmington, 9.00 A. M., arrives Fayetteville 12.15 P. M., leaves Fayetteville 12.25 P. M., arrives Sanford 1.43 P. M. Returning leaves Sanford 2.30 P. M., arrives Fayetteville 3.45 P. M., leaves Fayetteville 3.50 P. M., arrives Wilmington 6.50 P. M.

Wilmington and Weldon Railroad, Bennettsville Branch—Train leaves Bennettsville 8.15 A. M., Maxton 9.20 A. M., Red Springs 9.53 A. M., Hope Mills 10.42 A. M., arrive Fayetteville 10.55 A. M. Returning leaves Fayetteville 4.40 P. M., Hope Mills 4.55 P. M., Red Springs 5.35 P. M., Maxton 6.15 P. M., arrives Bennettsville 7.15 P. M.

Connections at Fayetteville with No. 78, at Maxton with the Carolina Central Railroad, at Red Springs with the Red Springs and Bowmore Railroad, at Sanford with the Seaboard Air Line and Southern Railway, at Gulf with the Durham and Charlotte Railroad.

Trains on the Scotland Neck Branch Road leave Weldon 3.55 P. M., Halifax 4.15 P. M.; arrive Scotland Neck 5.08 P. M., Greenville 6.57 P. M., Kinston 7.55 P. M. Returning, leaves Kinston 7.50 A. M., Greenville 8.52 A. M.; arriving Halifax at 11.18 A. M., Weldon 11.33 A. M. Daily except Sunday.

Trains on Washington Branch leave Washington 8.10 A. M. and 2.30 P. M.; arrive Parmele 9.10 A. M. and 4.00 P. M.; returning leaves Parmele 9.35 A. M. and 6.30 P. M.; arrives Washington 11.00 A. M. and 7.20 P. M. Daily except Sunday.

Train leaves Tarboro, N. C., daily except Sunday, 5.30 P. M.; Sunday, 4.15 P. M.; arrives Plymouth 7.40 P. M. and 6.10 P. M. Returning, leaves Plymouth daily except Sunday, 7.50 A. M. and Sunday 9.00 A. M.; arrive Tarboro 10.05 A. M. and 11.00 A. M.

Trains leave Goldsboro, N. C., daily except Sunday, 7.05 A. M.; arrives Smithfield, N. C., 8.10 A. M. Returning leaves Smithfield 9.00 A. M.; arrives Goldsboro 10.25 A. M.

Train on Nashville Branch leaves Rocky Mount at 9.30 A. M., 3.40 P. M.; arrives Nashville 10.10 A. M., 4.03 P. M., Spring Hope 10.40 A. M., 4.55 P. M. Returning, leaves Spring Hope 11.00 A. M., 4.55 P. M. Nashville 11.22 A. M., 5.25 P. M., arrives at Rocky Mount 11.45 A. M., 6.00 P. M. Daily except Sunday.

Train on Clinton Branch leave Warsaw for Clinton, daily except Sunday, at 11.40 A. M. and 4.15 P. M. Returning, leave Clinton at 7.00 A. M. and 2.50 P. M.

Train leaves Pee Dee 10.02 A. M., arrive Latta 10.24 A. M., Dillon 10.36 A. M., Rowland 10.54 A. M. Returning, leaves Rowland 6.00 P. M.; arrives Dillon 6.20 P. M., Latta 6.35 P. M., Pee Dee 7.00 P. M., daily.

Trains on Conway Branch leave Boardman at 3.00 P. M., Chadbourn 5.35 P. M.; arrive Conway 7.40 P. M.; leave Conway 8.30 A. M., Chadbourn 11.20 A. M.; arrive Boardman 12.25 P. M. Daily except Sunday.

Trains leave Sumter 5.13 P. M., Manning 5.41 P. M.; arrive Lane's 6.17 P. M.; leave Lane's 8.34 A. M., Manning 9.09 A. M.; arrive Sumter 9.40 A. M. Daily.

Georgetown and Western Railroad leave Lane's 9.30 A. M., 7.40 P. M.; arrive Georgetown 12.00 M., 9.00 P. M.; leave Georgetown 7.00 A. M., 3.30 P. M.; arrive Lane's 8.25 A. M., 5.55 P. M. Daily except Sunday.

Trains leave Florence daily except Sunday at 9.50 A. M.; arrive Darlington 10.15 A. M., Hartsville 9.15 P. M., Cheraw 11.30 A. M., Wadesboro 12.35 P. M.; leave Florence daily except Sunday at 7.55 P. M.; arrive Darlington 8.20 P. M., Bennettsville 9.17 P. M., Gibson 10.20 P. M. Leave Florence Sunday only 9.30 A. M., arrive Darlington 10.0 A. M.

Leave Gibson daily except Sunday at 6.00 A. M. Bennettsville 7.00 A. M.; arrive Darlington 8.00 A. M. Leave Darlington 8.50 A. M.; arrive Florence 9.15 A. M. Leave Wadesboro daily except Sunday 4.10 P. M., Cheraw 5.15 P. M., Hartsville 7.00 A. M., Darlington 6.29 P. M.; arrive Florence 7.00 P. M. Leave Darlington Sunday only at 8.50 A. M., arrive Florence 9.15 A. M.

Wilson and Fayetteville Branch leave Wilson 1.58 P. M., 11.14 P. M. arrive Selma 2.50 P. M. 11.57 P. M., Smithfield 3.02 P. M. Dunn 3.40 P. M. Fayetteville 4.25 P. M., 1.08 A. M., Rowland 6.00 P. M., returning leave Rowland 10.54 A. M. Fayetteville 12.20 P. M. 9.40 P. M. Dunn 1.04 P. M., Smithfield 1.43 P. M. Selma 1.50 P. M., 10.53 P. M., arrive Wilson 2.35 P. M. 11.31 A. M.

Trains leave Sumter 4.29 A. M. Creston 5.17 A. M., arrive Denmark 6.12 A. M. Returning, leave Denmark 4.17 P. M., Creston 5.13 P. M., Sumter 6.03 P. M. Daily.

Trains leave Creston 5.45 A. M., arrives Pregnalls 9.15 A. M. Returning leaves Pregnalls 10.00 A. M., arrives Creston 3.50 P. M. Daily except Sunday.

Bishopville Branch trains leave Elliott 10.35 A. M., and arrive Lucknow 12.15 P. M. Returning, leave Lucknow 3.10 P. M., arrive Elliotts 3.50 P. M. Daily except Sunday.

†Daily except Sunday. *Sunday only.

H. M. EMERSON, Gen'l Passenger Agent.
J. R. KENLY, Gen'l Manager.
T. M. EMERSON, Traffic Manager.
nov 7 tf

Atlantic and North Carolina Railroad

Time Table No. 9.

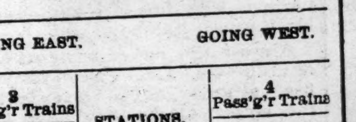

To Take Effect Tuesday, Aug. 8, 1899, at 9 A. M.

GOING EAST. 3 Pass'g'r Trains Arrive	Leave	STATIONS.	GOING WEST. 4 Pass'g'r Trains Arrive	Leave
P. M.	P. M.		A. M.	A. M.
....	3 40	Goldsboro........	11 05	....
4 32	4 32	Kinston........	10 12	....
5 40	5 50	Newbern........	8 37	9 00
7 02	7 07	Morehead City.	7 22	7 27
P. M.	P. M.		A. M.	A. M.

Train 4 connects with W. & W. train bound North, leaving Goldsboro at 11.35 A. M., and with Southern Railway train West, leaving Goldsboro 2.00 P. M. and with W. & N. at Newbern for Wilmington and intermediate points.

Train 3 connects with Southern Railway train, arriving at Goldsboro 3.00 P. M., and with W. & W. train from the North at 3.05 P. M. No. 1 train also connects with W. & N. for Wilmington and intermediate points.

S. L. DILL, Sup't.

aug 6 tf

CURE YOURSELF!

Use Big G for unnatural discharges, inflammations, irritations or ulcerations of mucous membranes. Painless, and not astringent or poisonous.

Sold by Druggists, or sent in plain wrapper, by express, prepaid, for $1.00, or 3 bottles, $2.75. Circular sent on request.

BIG G — CURES in 1 to 5 days. Guaranteed not to stricture. Prevents contagion. THE EVANS CHEMICAL CO. CINCINNATI, O. U. S. A.

Retail Dealers...

It is to your advantage to call and see us or write for prices on

Tinware of every description, Paper and Twine, Bags, Glassware,

such as Lamp Chimneys, Lamps, Fancy Ware, Crockery, Woodenware, Baskets, Brooms, Washboards, Clothes Pins, Axe-handles, Butter Trays, Tubs, Buckets, Clothes Lines, &c.

Candies. Large variety of Penny Goods, Stick and Mixed Candies.

Also, Dry Goods, Shoes, Clothing, Hats, Notions, Stationery, Millinery, Toys, &c.

We are leaders in low prices.

J. H. REHDER & CO.,

615, 617 and 619 North Fourth street.

Bell 'Phone 118. Inter-State 'Phone 218. nov 5 tf

Wood's Mowing Machine.

THESE MACHINES, WITHOUT DOUBT, ARE THE STRONGEST ON THE MARKET. THEY GIVE SATISFACTION. Also, have

The Horse Rakes, Both self and hand dumping.

These Machines will pay for themselves in one season.

WM. E. SPRINGER & CO., Agents.

sep 3 tf

The C. W. Polvogt Co.

No. 9 North Front street, Wilmington, N. C.

Time Well Spent

to examine and compare our offerings. We court your good will by placing before you immense assortments of the newest things at prices always a little lower—often much lower—than elsewhere. These for next week are merely pickings from the many values in our store.

DRESS GOODS AND SILKS.

We aim to sell every yard of these beautiful, stylish and reliable fabrics at absolutely the lowest prices in the city. These are examples:

Black and Navy Cheviot, a goods that we have sold large quantities of. Special this week 85 cents.

Golf Plaids for Skirts in all the new colorings 50c to $1.75 per yard.

42-inch Black English Crepon, suitable for Skirts, this week at $1.00 per yard.

Granite Cloth in Black and all colors, an 85c value, special this week, 65c.

Largest assortment of Black Dress Goods in this State.

KID GLOVES.

Gent's, Ladies' and Misses. We have been successful this season in securing the best $1.00 Kid Glove in the city.

Do not purchase your Fall Underwear until you have seen ours. Full assortment of Gent's, Ladies' and Children's.

CARPETS AND MATTINGS.

Ingrain Carpets, best all wool qualities handsome patterns and colorings, worth 75c; our price, 65c.

Tapestry Brussels Carpets new designs in all the favorite color combinations, worth 85c; our price 75c.

Good Wool Brussels Carpet in room, hall and stair patterns. Special this week, 50c.

FLOOR OIL CLOTH.

Standard grades direct from the hands of the leading manufacturers. Not old goods of doubtful serviceableness.

36-inch good quality, special 25c.
54-inch " " 45c.
72-inch " " 75c.
Oil Cloth Mats, 35, 40 and 65c.

WINDOW SHADES. We handle the most complete stock of Window Shades and Window Shades Goods in the State. Let us estimate on your new Window Shades. BLANKETS AND COMFORTERS. An all wool extra fine Blanket, "The Carlton," in 10-4, at $4.00; 11-4 of same quality, $5.00; 12-4 of same quality, $6.00. Comforters, $1.50, $2.00 and $3.00. Satine Covered Down Quilt, $7.00.

THE C. W. POLVOGT CO.

Sole agents for W. B. Corsets and Standard Patterns.

oct 22 tf

MY PRICES ON DRY GOODS TALK FOR ME

Around Your Fireside at Home. Bring Them to the Store and Buy Goods Cheaper Than You Ever Saw Them Before. Prices Talk; Cash Buys Bargains. My Store is Loaded With Values.

I can sell you good Canton Flannel at 4½c, 5c, 7c, 8c and 10c.

Shirting, White Homespun, at 2½c; worth 4c. Short end Preperell Drill; worth 8c, my price 6c. Flannelette at 4½c; extra wide at 5c; the best made at 6c. We have White and Red Flannels at 14c, 18c, 20c, 25c, up to 50c.

Nice Worsted, Black, Red, Brown and Green, at 9c. Double fold Dress Goods at 9c, and all grades of Fancy Dress in Plaids at 12½c, 15c, 18c, 25c and 29c up. A big lot of new Golf Plaids at 29c, 50c, 65c, 75c and $1.00.

In Dress Goods we are up-to-date; and we handle all classes of Linings, and Cambrics at 5c. Corset Jeans at 7c. Real Silk at 15c. Marine heavy double fold at 10c and 12½c. Tafatine Linings at 20c and 25c per yard. I have a complete stock of Linings and Dress Goods.

We have about 500 yards of Fur at one-fourth the regular price, all new Goods. I will sell you good Fur at 7c, 10c, 12½c, 15c, 18c and 25c; the regular price from 20c to $1.00.

Silk Braids—all classes—from 1c to 25c per yard. Jet and Steel Braids and Gimp from 2½c to 25c per yard.

Silk Chord and Jet Sets at 5c, 10c and up to 25c a set for Dress; worth from 25c to 30c a set.

We have just received a big stock of Fine Embroidery, Laces and Insertions. We have good wide Embroidery at 5c, 7c, 10c up to 25c a yard. Lace at 1c to 35c per yard; Insertion to match.

I have to day just received a big lot of new Cloaks at all prices from $4.00 to $9.00. We have the largest stock of Cloaks of any house in the city, and can sell you a nice fine Silk lined Cloak made of fine Broadcloth at $5.00 and up to $10.00.

We have children's long Cloaks at 85c and $1.00; children's and misses' Cloaks from $1.00 to $5.00. We have Capes from 45c to $10.00. If you need a Wrap for anybody see my line; it will pay you. Why, remember I sell them cheaper than other merchants.

I have a big stock of ladies' Hats and fine Birds that come in to day. Golf Hats, the best quality, at 50c. Nice Walking Hats at 25c. Nice shapes in Felt at 25c, 39c, 50c and up to 75c, $1.00 and $1.25. We have the new styles, and can show you the correct styles as well as the right price.

We can fill your memorandum for Clothing of all grades. Underwear of every variety from children's Under Suit at 8c up to the best quality, at $1.00 and $1.25. Ladies Vests, nice and thick, this week at 10c; old price 25c. I have twenty dozen to sell at that price; a pair to each customer.

Ladies' nice Wool Under Suits from 50c, 75c to $1.00. Union Suits from 25c, 39c to 50c.

Men's heavy Shirts from 19c, 25c, 39c, 50c and up to $1.25.

Come to See Us. We Are at 112 North Front Street, Near the Postoffice.

GEO. O. GAYLORD, PROP.

Of Wilmington's Big Racket Store.

nov 5 tf

FOR SALE.

Yawl Boat 25 feet long. Good as new.

Suitable for sea or fisheries on the coast.

Safes of all sizes and makes.

SAMUEL BEAR, Sr.,
No. 12 Market street.

nov 4 tf

A SKILLED TRIO.

Call at No. 7 South Front street, where you will find E. W. Guion, Cornelius Davis and Henry Harris three of the most accomplished Barbers in the city. Send your children to us to have their hair cut. Shave only 10 cents. Boys' haircut 20 cents.

GUION & DAVIS.

oct 17 tf

--SCOTLAND HOTEL--

LOCATED IN GIBSON, IN THE NEW COUNTY OF SCOTLAND.

On Railroad street, convenient to both railroads.

LARGE AIRY AND WELL FURNISHED ROOMS.

Rates, $2.00 per day. Reduction for periods of one week or longer.

Mrs. IRVING ROBINSON, Proprietress,

GIBSON, N. C.

aug 17 tf D&W

The Morning Star.

WILMINGTON, N. C.

FRIDAY MORNING, NOVEMBER 10.

MONUMENTS UNVEILED IN HOLLYWOOD CEMETERY

Another Great Confederate Day in Richmond—Memorials to President and Miss Winnie Davis.

By Telegraph to the Morning Star.

RICHMOND, VA., November 9.—This was another great Confederate day in Richmond, the occasion being the unveiling in Hollywood cemetery, under the auspices of the United Daughters of the Confederacy, now in convention here, of the memorials in Hollywood to President Jefferson Davis and Miss Winnie Davis.

The Daughters held a brief business session this morning, during which various reports were read, and Mrs. Davis was made honorary president of the State Chapters of the Daughters. This afternoon the Daughters, in carriages, were escorted to Hollywood by an imposing procession, consisting of Confederate camps and military, Gen. Fitzhugh Lee riding at the head of the line.

A vast crowd had assembled on the hill overlooking the Davis plat in the cemetery, and immediately upon the arrival of the parade the ceremonies were opened with prayer by the Rev. James P. Smith, D. D, who was on "Stonewall" Jackson's staff, and who threw himself between his general and the line of fire while Jackson was being borne from the field wounded.

In the Davis plat an easy chair had been provided for Mrs. Davis, so that as the drapery fell she would face the statue over her daughter's tomb.

Over the grave of President Davis was a beautiful Confederate flag, the blue and red being worked in immortelles and the white in chrysanthemums. The staff rested on a base around which smilax was wound.

After the prayer, the Governor, Hon. J. Hoge Tyler, gracefully introduced Hon. B. B. Mumford, the principal orator of the occasion, who paid a beautiful tribute to Miss Winnie Davis, Mrs Davis, the President and the "Lost Cause."

Hon. Jno. H. Reagan's Speech.

The next speaker was Hon. John H. Reagan, postmaster general of the Confederate States, and the only surviving member of Mr. Davis' cabinet. He was introduced by Hon. J Taylor Ellyson. Judge Reagan spoke very briefly, his remarks being confined to a eulogy of his chief. He said in part:

"Mr. Davis possessed a combination of great qualities, rarely equalled and never surpassed. And in addition to these great qualities he possessed the most unselfish character I have ever known, and the most humane and merciful disposition, with a gentleness in domestic and social life which commanded the admiration and respect of all who knew him. And to all these he added the character of a devout Christian.

"My estimate of his character has been formed from a personal acquaintance of a good many years, and from close personal and official relations with him during the four years of the war between the States.

"While the cause of which he was the highest and truest representative failed of success, he carried to his grave a sincerity of respect, an enthusiastic devotion of the people he served and represented, unsurpassed by any ever shown to any successful hero or conqueror. And the future will show, when the clouds of passion and prejudice shall have passed away, that the cause and principles he represented were just, and based on the true principles of constitutional government, local self government and civil liberty.

"God bless his memory."

General Fitzhugh Lee.

General Fitzhugh Lee was then introduced by Mr. Ellyson, and delivered an eloquent and touching address, in which he made beautiful allusions to Mr. and Mrs Davis and Miss Winnie.

Following General Lee's speech Dr. H. M Clarkson recited an ode, "The Daughter of the Confederacy," and Jefferson Davis Hayes then drew the veil from the monuments to Mr. Davis and Miss Winnie. The former is a bronze statue of the Confederate President. The latter is a marble figure of the "Angel of Grief," the hand extending a wreath she is about to place on the grave. It is over life size and the pedestal is suitably inscribed. It was erected by the Daughters. Both works are by Zolnay.

After these ceremonies a monument to Jefferson Davis, Jr., was unveiled.

RICHMOND, November 9.—To night the United Daughters held another short session of their convention, and heard reports of State chapters. Mrs. Reed, president of the State chapter, invited the Daughters to hold their next annual convention in New York city, and the invitation was received with great applause. The convention adjourned to attend a reception at the Westmoreland Club, which was a most brilliant affair.

ADMIRAL DEWEY'S MARRIAGE.

A Simple Ceremony According to Rites of the Catholic Church.

By Telegraph to the Morning Star.

WASHINGTON, Nov. 9.—Admiral George Dewey and Mrs. Mildred M. Hazen were quietly married at the rectory of St. Paul's Catholic Church on V street, near 15th, this city, shortly before 10 o'clock this morning. The ceremony was performed by the Rev. James F. MacKin, pastor of the church, assisted by Rev. Jos. H. Foley, assistant pastor, and Rev. Sidney Hurlbut. The ceremony was of the simplest character, according to the rites of the Catholic church, and the only witness besides the officiating clergymen, were Mrs. Washington McLean and Mrs. Ludlow, wife of Admiral Ludlow, mother and sister respectively of the bride, and Lieutenant Caldwell, Admiral Dewey's secretary. The ceremony was performed with the ring according to the nuptial rites of the Catholic church. Including the address of Father MacKin it consumed less than five minutes.

In New York City.

NEW YORK, November 9.—Admiral and Mrs. Dewey arrived in New York to night from Washington. They were driven direct from the West 23rd street ferry to the Waldorf Astoria, where they are the guest, of Mr. Boidt, the proprietor of that hotel. The admiral and his bride did not register.

A Monster Devil Fish

Destroying its victim is a type of Constipation. The power of this murderous malady is felt on organs and nerves and muscles and brain. There's no health till it's overcome. But Dr. King's New Life Pills are a safe and certain cure. Best in the world for Stomach, Liver, Kidneys and Bowels. Only 25c at ROBT. R. BELLAMY'S drug store. †

Read the advertisement of the East Carolina Real Estate Agency in this issue of the STAR. It offers for sale some very valuable farms. †

CONDITIONS IN SOUTH AFRICA.

Gen. White Still Maintains His Position Against the Boers at Ladysmith.

BOERS INVESTING KIMBERLEY

Dispatches From Gen. Buller—Railway in Orange Free State Wrecked—Advices From Mafeking—A Successful Engagement.

By Cable to the Morning Star.

LONDON, November 10.—The scanty and conflicting news from the seat of war and the fact that General White has not yet said a word about the alleged fighting around Ladysmith are again productive of a feeling of gloom. It may be that General White has sent news and that General Buller has thought best to keep it to himself. Indeed, this is the version that is beginning to be believed, as it is held to be impossible that the news of heavy fighting brought by Kaffirs in such circumstantial detail can be wholly groundless. If this be so, it is ominous, for there could be no ground for concealing favorable news.

It cannot be long however, before a change occurs. General Buller's forces will soon arrive at Durban, and will probably begin the advance to the relief of Ladysmith about November 15th.

Orders have been received at Woolwich and Davenport for the mobilization of a seige train, which is supposed is intended for the purpose of shelling Pretoria. The force manning it will approximate to the strength of eight batteries, and will consist of thirty-two officers and 1,104 non commissioned officers and men. Its armament will be thirty howitzers, 14 six inch guns, the train weighing over 3,000 tons. This will be the first employment of a modernized siege train by any European army and the progress of the reduction of the forts by lyddite shell fire, a preliminary to storming by infantry, will be watched with interest and curiosity by all professional soldiers.

LONDON, November 9.—The War Office has received the following dispatch from General Buller, dated Cape Town, Wednesday, November 8th, 11:50 P. M.:

"Colonel Kekewich telegraphs from Kimberley, November 5th, that all is well there and that there has been no serious attack as yet. A slight bombardment did no damage. Information from Mafeking shows that that place was safe October 27th. Colonel Plumer had a successful engagement near Fort Tuli October 26th.

"General White reports, by pigeon-post, that the wounded and some civilians from Ladysmith have been removed four miles down the railroad, by an arrangement with General Joubert, to a neutral place, to save them from the bombardment.

"Ninety nine wounded from Dundee have been sent in under a flag of truce. They are all doing well.

Boers Investing Kimberley.

ORANGE RIVER, CAPE COLONY, November 9.—The Boers investing Kimberly have been reinforced by two thousand men and have succeeded in corralling about £5,000 worth of stock belonging to Kimberly merchants which was intended for the sustenance of the town.

LONDON, November 9.—A special from Queenstown, dated Monday, November 6th, says:

"The railway within the Free State is completely wrecked. It is estimatad that it will take six months to repair the damage already done in South Africa, and the army will hardly be able to use the railway any more than in 1881."

Advices From Ladysmith.

The colonial office has received a telegram from the Governor of Natal, giving a copy of the pigeon-post message received by the premier from the commandant of volunteers. It is as follows:

"*Ladysmith, Nov. 7.*—I sent you, November 3d, by native messenger, a report of the engagement that day, but I am not sure if it reached you, as the messenger has not returned. Major Taunton and Sergeant Mapsone, of the Natal carbineers, were killed. Capt. Arnot, of the Border mounted rifles, was wounded. Nine troopers were wounded, all slightly, and are doing well.

"There has been nothing important since. The hospital was removed to a spot on the railway, three miles south.

All was quiet on Sunday and Monday. The enemy renewed the bombardment to-day, but no damage has been done."

RESTRICTION OF SUFFRAGE.

Negroes Petition the Georgia Legislature Not to Pass the Hardwick Bill.

By Telegraph to the Morning Star.

ATLANTA, November 9.—At a meeting of representative negroes in this city to-day, a memorial was signed asking the Georgia Legislature not to pass the Hardwick bill, a measure having an educational and lineal descendant qualification, the latter known as the "Grandfather" clause, for the restriction of suffrage and the disfranchisement of a large majority of the negro voters of the State.

The bill is now before the lower house of the Assembly, and a vote will be taken in a few days. Booker Washington, principal of the negro industrial school at Tuskegee, Ala., was here to-day aiding in the campaign against the bill. Regarding it, he said:

"There seems to be a growing tendency in the direction of friendship between the races in Georgia, but I very much fear that the passage of the Hardwick bill will tend to widen the breach between the races and thus hurt the work that some of the more conservative colored people have been trying to do in bringing about proper relations between the races."

GEORGIA NEGROES

Ask Passage of a Law to Secure Their Exportation to Africa.

By Telegraph to the Morning Star.

MACON, GA., November 9.—Congressman Bartlett and Senator Bacon received to-day a petition signed by about 100 negroes asking them to use their best efforts to secure the passage of a law whereby the negroes might be exported to Africa. They say that the conditions under which they live are not satisfactory. They see no prospects of a change and it would be better for the two races to separate.

The East Carolina Real Estate Agency has excellent facilities for selling farms and timbered lands. It advertises all property and makes only a nominal charge unless a sale is made. For terms etc., address R. G. Grady & Co., Burgaw, N. C. †

AGUINALDO TOO WILY FOR THE AMERICANS.

He Avoided the Trap Laid for His Capture and Escaped to the Mountains North of Tarlac.

By Telegraph to the Morning Star.

WASHINGTON, November 9.—The War Department definitely located Aguinaldo to day as on his way to the town of Boambang, about seventy-five miles northeast of Tarlac. The recent calculations have been that the insurgent leader was at the town of Bayambang, not far from Tarlac, in which case the several forces under Generals MacArthur, Lawton, Young and Wheaton would have had him practically surrounded. There has been some doubt, however, as to the name Bayambang, and to-day this was cleared up by definite information fixing Boambang instead of Bayambang as the place of Aguinaldo's refuge. A dispatch from General Otis mentioned Boambang and at the same time reliable information came through diplomatic channels that Lieutenant Gilmore and the other American prisoners were at Bayambang, in the mountains to the northeast of Tarlac.

It is expected that the insurgent capital will now be shifted to Boambang and the efforts of the American military forces will be directed toward that point. It is in the mountainous country of the north and apparently out of the fertile and populous regions where Aguinaldo has thus far conducted his operations. It is said to be accessible from the south by only one route along a river, which is a branch of the Rio Grande. This leaves the rebel leader with little or no opportunity of communicating with the coast or getting in supplies. He also has left the railroad behind.

It is said at the War Department that the columns of General Young and General Wheaton will now push on to the north, following up the insurgent leader and his scattered bands.

The following cablegram has been received at the War Department, from General Otis:

"*Manila, November 9*—General Wheaton successfully landed expedition at Lingayen, west of Dagupan, afternoon of the 7th, against considerable opposition, slight casualties, the rough sea not permitting landing at San Fabian, north of Dagupan, as directed; he is moving eastward. MacArthur seized Mabalacat, on railroad, on 7th inst., Colonel Bell taking same on directed reconnoissance; slight opposition. Gen. Lawton at Cabanatuan. Troops beyond Talabera and Aliaga have met with slight opposition, the enemy being driven back in all instances; country still submerged, but water falling. Troops will move rapidly as soon as conditions permit. Hughes moved against Panay insurgents to day.

The Naval Report.

WASHINGTON, November 9.—Admiral Watson has cabled the Navy Department the following account of the part played by the navy in the landing made yesterday by General Wheaton on Lingayen Gulf, in pursuit of the plan to surround Aguinaldo's forces:

"*Manila, November 9.*—Tuesday afternoon Knox, with the Princeton, Bennington, Helena, Manila, Callao and Samar, bombarded the entrenched beach at San Fabian, Lingayen. Landed Wheaton's command. Moale was in charge of the boats; McNamee, Reynolds and Nelson assisting. Snow, commanding the Baltimore section, was beach master, disembarking and landing under rifle fire admirably; no casualties. Callao, Tapoan, Samar and Mustin specially commended. Samar struck several times."

The last line is supposed to state the name of the men specially commended and the boats to which they are attached.

A TRAIN WRECKED.

Accident On the Michigan Central—Three Persons Fatally Injured.

By Telegraph to the Morning Star.

TOLEDO, OHIO, November 9.—The Michigan Central train No. 310, from Toledo to Detroit, was derailed by the spreading of rails between Alexys and Vienna, Mich., about 2 o'clock to-night. Three were fatally injured. They are: John McKay, Indianapolis, rib broken and cut about face and head by glass; John O'Neill, Detroit, cut about head and arms; William Hamilton, engineer, bruised and probably internally injured.

Ten were seriously injured and between fifteen and twenty others were bruised and shaken up.

The accident was the result of a deliberate piece of work by unknown train wreckers, and happened at a point just beyond a short trestle. Two freight trains had passed over the road in safety a short time before.

WARM WIRELETS.

Gus Ruhlin yesterday posted $1,000 for a fight with James Jeffries.

The State health officer at Key West yesterday reported two new cases of yellow fever there.

Kid McCoy knocked out Jack McDonough, of St. Paul, in the fourth round at the Hawthorne Club, Buffalo, N. Y., last night.

According to the advices of the Marine Hospital Service there were sixteen new cases of yellow fever in Miami, Fla., yesterday and Tuesday.

The track of the Pinesapolis railroad was completed into Tifton, Ga., yesterday and connection was made with the Brunswick and Western. The road runs from Moultrie, Ga., to Tifton.

Admiral Schley received his final orders from the Navy Department to hoist his flag on the Chicago at New York on the 17th instant, assuming command of the South Atlantic station.

Sherman Copeland was hanged at Orlando, Fla., yesterday for the murder of Mary Cook, a young colored woman, in February, 1898. He was in love with the girl and murdered her through jealousy.

Almost the entire business portion of Columbia, La., was destroyed by fire yesterday. The merchants had the largest stocks they have had for years, in anticipation of good fall trade. The loss is estimated at $76,000; insurance $36,000.

Everything is in readiness for the hanging to-day at Greenville, N. C., of Elijah Joyner, the Dongola murderer. The county commissioners ordered that the execution be public, and the indications are that the town will be thronged with people.

Senator Thos. C. Platt says: "The splendid Republican victories all along the line are a strong endorsement of President McKinley's administration. They indicate that President McKinley will be the choice of the people for a second term."

The East Carolina Real Estate Agency, offers for sale the timber on a tract of land on North East River. It includes over one million feet of fine Cypress timber. See advertisement. †

DEMOCRATS STILL CLAIM KENTUCKY.

The Legislature Will Probably Have to Decide the Contest for Governor.

DEMOCRATS WILL CONTROL.

Returns From Democratic Sources Show a Plurality of 2,000 for Goebel—Republicans Openly Charged With Frauds in Eleventh District.

By Telegraph to the Morning Star.

LOUISVILLE, KY., November 8.—A confusion of claims and counter claims, to quiet which the official count, or perhaps a contest before the Legislature, will be necessary, is all that is left of Tuesday's election. Above it all vehement cries of fraud, committed or contemplated, are heard. Each claims the election of its ticket by a plurality of about 4,000 and presents figures to back up the claim. These figures in some counties vary widely, and it is impossible to tell which side, if either, has accurate returns.

Chairman Long, of the Republican campaign committee, when asked for an estimate of the vote on the gubernatorial race, said:

"I have no estimate to give, but I can furnish the actual figures. On the face of the returns Taylor's plurality is 4,136. All of the precincts have been heard from. Twelve counties are not official, including the returns from Kenton and Breathitt."

General Taylor said he was sure of his election by a majority that will not be less than 4,000. General Taylor said that official and semi official returns from nearly every precinct in the State showed that he had been elected.

Chairman Young, of the Democratic State Central Committee, charges the Republicans with attempting to perpetrate fraud in the mountain districts, where the heavy Republican vote lies. Young says the official count by county returning boards will give Goebel over 4,000. He also says all minor candidates on the State ticket win, though by less pluralities than Goebel.

Returns from Democratic sources show a plurality on the face of the returns of about 2,000 for Goebel. Mr Goebel and Senator Blackburn, in interviews at Frankfort to day, openly charged the Republicans with fraud in the eleventh district, from which the returns are coming in very slowly.

The indications point more strongly than ever to a contest before the Legislature which, there is no reasonable doubt, will be controlled by the Democrats. Whether or not the members belonging to that party will stand together on questions affecting a contest cannot now be foretold. The county boards of canvassers, which meets to morrow, simply count and tabulate the returns. The State board of election commissioners then reviews their work and decides all questions affecting contested ballots.

There is no appeal from the findings of the State board of election commissioners, except in the case of Governor and Lieutenant Governor. In case of a contest for these offices the matter goes to the Legislature. The three members of the board of election commissioners, which will finally pass upon the returns, were chosen under the terms of the Goebel law by the Legislature which enacted that measure. All are said to be friendly to Goebel and all are Democrats. The law provides for a meeting of these commissioners on the fourth Monday after the election.

A large mass meeting of the followers of the Honest Election League, the anti Goebel organization of the city, was held at Music Hall to-night. A number of vigorous speeches touching upon what was styled "the purpose of the Goebel people to secure the seating of their candidates without regard to law or right," were made.

A committee of three was appointed to witness the count of the ballots by the county board of canvassers and it was decided to take legal measures to prevent what the leaguers considered to be their rights.

BARBOURSVILLE, KY., November 9.—The Democrats threaten to throw out the vote of Knox county on account of various alleged frauds. The town will be full of Republicans to morrow, who say they intend to have their rights.

N. C. SUPREME COURT.

Rules Issued of Interest to All Intending Applicants for License to Practice Law in North Carolina.

[*Special Star Telegram.*]

RALEIGH, N. C., November 9.—The Supreme Court has issued the following, which will interest all intending applicants for license to practice law in North Carolina:

"Amendment to Rule 2, adopted on November 7th, 1899—Rule 2 shall read as follows: Requirements and course of study.—Each applicant must have attained the age of 21 years, and must have studied Ewell's Essentials, three volumes; Clark on Corporations; Schuyler on Executors; Bisham's Equity; Clark's Code of Civil Procedure; Volume 1, Code of North Carolina; Constitution of North Carolina; Constitution of the United States. Creasy's English Constitution. Each applicant must have read law for twelve months at least, and shall file with the clerk a certificate of good moral character, signed by two members of the bar, who are practicing attorneys of this court." Note—Examinations for license to practice law are held on the first Monday in February and the last Monday in September of each year. The examinations are in writing. Applicants must deposit with the Clerk of the Supreme Court before they are examined, the sum of $22 00; twenty dollars of which is the tax due the State, and two dollars for the printers who prepare the parchment upon which the certificate of admission to the bar is made. The money will be refunded upon failure to obtain license. All applicants, including attorneys from other States, are required to undergo the written examination.

A Frightful Blunder

Will often cause a horrible Burn, Scald, Cut or Bruise. Bucklen's Arnica Salve, the best in the world, will kill the pain and promptly heal it. Cures Old Sores, Fever Sores, Ulcers, Boils, Felons, Corns, and all Skin Eruptions. Best Pile cure on earth. Only 25c a box. Cure guaranteed. Sold by ROBT. R BELLAMY, druggist. †

THE ELECTION IN OHIO.

Democrats Claim That Patrick Has Been Elected Lieutenant Governor.

By Telegraph to the Morning Star.

COLUMBUS, O., Nov. 9.—A flurry was created in political circles to-day by the claims of the Democratic State Committee that Patrick, Democrat, had been elected lieutenant governor, over Caldwell, Republican. The returns showed that Caldwell had been cut heavily as the result of the fight made against him by the Anti saloon League, but the Republican committee had not given the matter any serious consideration. To day however, county chairmen were asked for the vote on lieutenant governor. To night returns had been received from seventy counties which gave Caldwell a plurality of 8,278. The remaining eighteen counties gave Nash a plurality of 12,166 and as they are all strongly Republican, Chairman Dick claims the election of Caldwell with the greatest confidence. It is claimed Caldwell's plurality over Patrick will not be less than 5,000. Revised figures on the head of the ticket show that Nash's plurality is 5,512.

Vice President Hobart was a little brighter yesterday than he has been since the beginning of his illness. He took some solid nourishment and was in good spirits. He secured much natural sleep.

A cable message was received yesterday in New York saying that Alfred Harmsworth, editor and proprietor of the London *Daily Mail*, intended to have a challenger prepared to race here for the America's cup next Summer.

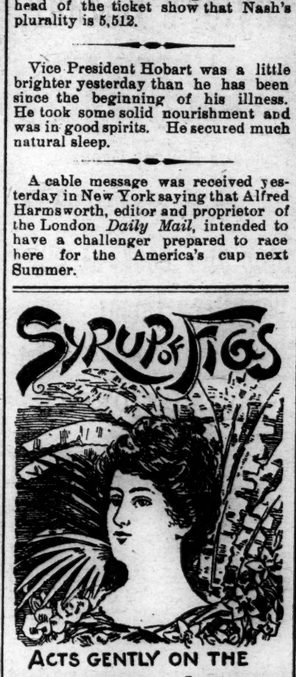

ACTS GENTLY ON THE
KIDNEYS, LIVER AND BOWELS
CLEANSES THE SYSTEM
DISPELS COLDS EFFECTUALLY
OVERCOMES HEADACHES & FEVERS
HABITUAL CONSTIPATION
PERMANENTLY
TO GET ITS BENEFICIAL EFFECTS.
BUY THE GENUINE—MAN'F'D BY
CALIFORNIA FIG SYRUP CO.
LOUISVILLE, KY. SAN FRANCISCO, CAL. NEW YORK, N.Y.
FOR SALE BY ALL DRUGGISTS. PRICE, 50c. PER BOTTLE.

Maxton Building and Loan Association,

MAXTON, N. C.

DIRECTORS:

J. D. CROOM, MAXTON.
ED. MCRAE, MAXTON.
A. J. MCKINNON, MAXTON.
G. B. PATTERSON, MAXTON.
R. W. LIVERMORE, PATES.
W. H. BERNARD, WILMINGTON.
M. G. MCKENZIE, MAXTON.

The attention of investors in Wilmington is called to the fact that the

Average Profits

of the Six Series of Stock now in force in this Association have been about

Eleven Per Cent.

Initiation Fee, 25 cents per share.
Subscriptions to stock payable in weekly instalments of 25 cents per share.
The management is prudent and economical, as is shown by the fact that the Association has sustained no losses, and its annual expenses, including taxes, are only about Two Hundred Dollars. J. D. CROOM, President
W. B HARKER Secretary. fe 10 tf

Boys! Don't Forget!

A Nice New Hat Crowns the Gentleman! The place to buy is

Hamme, The Hatter

Latest styles and lowest prices.
nov 4 tf No. 26 North Front street.

They Look Well.

I take pleasure in calling your attention to the residence of Mr. E. S Martin, 310 Dock street; Mr Joe D. Smith's, Third and Walnut streets, and Mr. A. David's, Seventh and Market streets. All these houses have just been painted with "Harrison's" Celebrated Paints, Oils, Varnish, Wood and Varnish Stains.

C. D. MAFFITT,
SOLE AGENT,
Grocer and Ship Chandler,
105 North Water street.

He carries a full stock.

Bell 'Phone 45 Inter-State 37. nov 5 tf

IT IS A MISTAKE

As stated in yesterday's "Messenger," that there are no Business Houses FOR RENT, one of the most desirable stores in the city now occupied by Fishblate Clothing Company

will be vacant from Oct. 1st.

sep 26 tf tu th sa

BUSINESS LOCALS.

NOTICES For Rent or Sale, Lost or Found, Wants, and other short Miscellaneous Advertisements inserted in this Department, in solid Nonpariel Type, on first or fourth page, at Publisher's option, for 1 cent per word each insertion; but no advertisement taken for less than 30 cents. Terms positively cash in advance.

Lost, strayed or swiped—Two Maltese Kittens, half grown; six toes on front feet. A reward. 220 North Front street. nov 10 tf

Photographic Bargains—Bargain No. 1: One dozen Carbonet Cabinet Photo, worth $3 50; one 16x20 Frame worth $3.50; any Picture enlarged, worth $3 00; one easel, worth $1 50; total, $10.50. All for $5.50. Bargain No 2: One dozen Photos. worth $4 00; one 10x12 Frame and enlarged Picture, worth $3 0; total, $6.00. All for $3.90. A word to the wise is sufficient. U. C. Eliis, 114 Market street. nov 9 tf

Wanted—All kinds of Country Produce, Chickens, Eggs, Apples, Cabbage and Country Hams. Your shipments solicited. Highest prices prompt returns. W. C Page, Commission Merchant, No. 6 Princess street. nov 7 tf

We are carrying the day in the Photographing line. Read our offer from now until November 25th. Bring this advertisement with you, and we will give you 25c for it, and make you one dozen Cabinet Photographs. Carbonette finish, best work, for $3 45, and give you one 16x20 Crayon Portrait free of charge as a Christmas gift to our customers. We have secured the services of an expert Artist of Chicago to do our work during this time. Yours for good work, low prices, fine presents. Star Studio, 116 Market street. no 5 tf

You can walk up A—— street without being disturbed by the clanking of untuned Pianos. We've been there, see! But on G—— street—never mind, we are working there now, and everything will be harmonious shortly. Those on other streets will be attended to in regular order. Is your order in? John G. Russell, 413 Orange street. oc 29 tf

Oyster Roasts—Fine Oyster Roasts are now being served at the Atlantic View Hotel, Wrightsville Sound. See large sign over gate right at Seacoast depot. Ladies and gentlemen are invited to give our Roasts a trial. Obliging and polite attendance. Horses cared for. Bell 'Phone No. 12, Wrightsville, John H. Hanby, owner. oct 26 1m

Fresh Ground Graham and Rye Flour. Seed Rye Wheat and all kinds mixed Feed for horses and cattle. John S. McEachern, 211 Market street. 'Phones 92. oc 15 tf.

Tom and Jerry. Hot Spiced Rum, Hot Scotch, Hot Whiskey, Hot Lunch and Oysters every day at The Globe, No. 22 Market street. oct 3 tf

For Sale—Hand-made Buggies of different makes. Also Harness of all kinds; and prices to suit the times. Come and see me when in need of something nice. R. H. Hayden. sep 4 tf

Why not call on Marshall & Jones for your Blacksmith and Wheelwright work, Electrical Bell work and Plumbing at their General Repair Shops, Seventeenth and Market streets? Bell 'Phone 474, Inter-State 127 call 4. Competent workmen in every department. sep 24 tf

Large consignment Mt. Airy Apples in to-day. Choice stock for quick sale. Bananas, Oranges, Lemons and Choice Confections. Best Up-country Butter always on hand. A. S. Winstead, Second street, corner postoffice green. jy 20 tf

Wanted—Peaches, Apples, Plums, Grapes and all kinds of Fruits. Also, all kinds of Produce. Good prices and prompt returns guaranteed. R. B. Moore, Commission Merchant, No. 5 Dock street. fe 11 tf

Turpentine Still and Fixtures complete. For sale low. The Worth Co. apr 7 tf

For Sale—At Burgaw, in good order, one 15 horse-power Engine and Boiler, one 30 saw Cotton Gin, one Brooks Press. Apply to The Worth Co. fe 28 tf

Seasonable Goods.

MULLETS, new catch.
Best Cream Cheese.
Martin's Gilt Edge Butter,
Bagging and Ties.
SALT.

A GENERAL LINE OF CASE GOODS IN DEMAND AT THIS SEASON.

Sole agents for Rob Roy FLOUR.

McNAIR & PEARSALL.
sep 10 tf

All our old customers are coming back. Good Bread will sell.
30 Pound Loaves for $1.00.

PALACE BAKERY.
nov 4 tf

OLD NEWSPAPERS.

You Can Buy
Old Newspapers
in
Quantities to Suit,
at the
STAR OFFICE

Suitable for Wrapping Paper and Excellent for Placing Under Carpet
no 24 tf

WILMINGTON STEAM LAUNDRY,
Corner Front and Orange,

is the only Steam Laundry in the city where the washing and ironing are done by machinery and where it goes through all the different processes. When the clothing comes out it is CLEAN. We can do Domestic or Gloss finish, whichever you prefer. We run two wagons and collect and deliver all goods. We employ about 22 hands, our pay roll running from ninety to a hundred dollars a week. Our tax is about $100 a year. All this is left in Wilmington. How much does the Chinaman leave here? Think of this when you want laundry work done and call up Bell 'Phone 29, Inter-State 329.

EDWARD WRIGHT, Manager.
nov 2 1m

HOECAKE SODA.

Having concluded negotiations for the purchase of this superior and well established brand of Soda, manufactured by The Roanoke Chemical Company, we will continue its manufacture. We are now prepared to fill the orders of the trade for this popular Goods, put up in packages of all sizes to suit the trade.

Reliable Brand of Soda.

We will also continue the manufacture of our own "Reliable Brand" of Soda, which is guaranteed to be as good as any on the market. Goods put up in packages to suit.
Your trade is solicited.

B. F. KEITH CO.
128 and 130 North Water street.
oc 22 1m D&w Wilmington, N. C.

We Correct all Defects . . .
of the Eye by the appliance of the latest improved scientific methods.
We Preserve the Sight.
DINGELHOEF BROS.,
Scientific Opticians, Parlor No. 123 Market St.
nov 5 tf

Biggest Bargain of all. $1.98
Takes a beautiful Rattan Rocker.
FOR THIS WEEK ONLY. You will have to see these to appreciate them. REGULAR PRICE....$3.50.
Lot of Glassware just opened. Tumblers from 4 cents up. Look at our immense line of Furniture for your needs.
THE SNEED-FULLER COMPANY.
nov 9 tf CORNER SECOND AND MARKET STREETS.

Save your Money by Depositing it in
"THE WILMINGTON SAVINGS & TRUST CO."
The strongest Savings Bank in North Carolina. We will pay you 4 per cent. a year, compounded quarterly, on any amount over $5.00

RESULTS, If you deposit in "The Wilmington Savings & Trust Co."

$ 1	a week for	5	years you will have	$ 286
$ 2	" "	"	" "	$ 572
$ 3	" "	"	" "	$ 858
$ 4	" "	"	" "	$1144
$ 5	" "	"	" "	$1430
$10	" "	"	" "	$2860
$15	" "	"	" "	$4290
$ 1	for	10	years	$ 637
$ 2	" "	"	" "	$1274
$ 3	" "	"	" "	$1911
$ 4	" "	"	" "	$ 548
$ 5	" "	"	" "	$1 83
$10	" "	"	" "	$3570
$15	" "	"	" "	$5355

J. W. NORWOOD, PRESIDENT. H. WALTERS, VICE-PRESIDENT.
nov 5 tf JAS. S. WORTH, ACTING CASHIER.

WE ARE RUSHED

with orders. If you would have THANKSGIVING suit you had best drop in now and leave your order. Our lines of English, French and Scotch Tweeds and Fancy Cassimeres are still unbroken, owing to our very large stock.

We are showing the handsomest line of OVERCOAT goods ever on display in this city.

Owing to our having such an enormous stock of "Underwear" we will sell AT COST THIS WEEK, so as to reduce same.

Full line of Furnishing Goods up-to date.

M. H. CURRAN,
nov 4 tf 107 PRINCESS STREET.

One More Week THE REMOVAL SALE CONTINUES

at Gaylord's Shoe Store, 109 Market street. Don't miss the chance of getting your Winter Shoes for one third of their regular price. Ladies' Fine Shoes, patent tip or tip of the same that old sell at $3.00 we will sell this week at $2.00.

All	$1 25	Shoes	this	week,	$1 00
All	1 50	"	"	"	1.25
All	2 00	"	"	"	1.50

Don't think because our prices are smaller than any one else that our Shoes are sorry. We carry just as good Shoes as can be found in the city. Don't miss this chance. A dollar saved is a dollar made.

I am yours, with bargains, at 109 Market street.

GEO. O. GAYLORD'S NEW SHOE STORE
oct 29 tf

AN EXASPERATED HUSBAND

is he who has his patience worn out trying to obtain "a cup of coffee like his mother used to make" from his wife. All good housewives know that their coffee will success in exquisite flavor and fine body if make it from our choice Laguyra, Mocha Java Coffees. We have the finest selected Coffees, Teas, Spices, Canned Goods, Relish etc., and Staple and Fancy Groceries to be found in Wilmington.

THE KING GROCERY CO.,
B F. KING, Manager.
'Phone 387. Fourth Street Bridge
nov 4 tf

The National Bank of Wilmington

Capital and Surplus, $118,000.

We offer you our services as Bankers. We use every effort in our power to serve the interests of our customers. Try us, and see if we do not please you in every way.

JNO. S. ARMSTRONG, PRESIDENT.
J. W. YATES, ACTING CASHIER.

Principal Correspondents.

THE NATIONAL PARK BANK, NEW YORK.
THE WESTERN NATIONAL BANK, NEW YORK.
THE FOURTH STREET NATIONAL BANK, PHILADELPHIA.
THE MERCHANTS' NATIONAL BANK, BALTIMORE.
oct 1tf

EASILY TIED TIES
AT EASILY MET PRICES.

You should see the recent innovations I have for 50c.

Quite a combination of shapes and colorings.

"If you see it in our window you may know that it's correct."

A. SHRIER, Outfitter to Mankind.
nov 4 tf

NEW CROP NUTS.

2,000 Pounds Mixed Nuts.
5,000 New C. C. Nuts.
1,000 Pounds Grated C. C. Nuts.
4,000 Pounds New Raisins,
100 Barrels Baldwin Apples,
1,200 Bushels New Peanuts.
6,000 Pounds New Rice.
5,500 Pounds New Mullets.
2,400 Pounds White Fish.
1,800 Bushels R. P. Oats.
200 Bushels Rye and Wheat.

We have no old holiday goods to work off.

W. B. COOPER,
Wholesale Grocer,
oct 29 tf Wilmington, N. C

APPLES, APPLES.

20 bbls Nice Apples
25 bags C. C. Nuts
300 bags Coffee.
63 bbls Rice.
100 bbls Sugar.
99 bbls Mullets.
5 bbls Mullet

D. L. GORE,
120, 122 and 124 North Water street,
nov 9 tf Wilmington, N. C.